THE BROWNIE

1950

19
50
K. JONES.
EX-LIBRIS

SENIOR CLASS

Yearbook

1950

Rindge Technical School

CAMBRIDGE, MASSACHUSETTS

Dedication

The Class of 1950 wishes to extend from the heart of its members, the respect, honor and esteem, that is due our beloved Headmaster, Mr. John W. Wood, who has faithfully served in the above capacity for so many years. All the honors we could bestow on him would not suffice that which we as a whole owe him. He, because of his cultural and scholastic attainment, because of his undying and ever increasing enthusiasm for all good pertaining to Rindge is loved not only by this class, but by everyone who has gone on before and all who come behind us. He has a true understanding of the boys he meets, and imparts to all who know him an ideal to look to and a model to follow. It is to him, the present day father of Rindge, that we, the sons of Rindge affectionately dedicate this volume.

Mr. JOHN W. WOOD
Headmaster

Prologue

Here at Rindge we planted the seed of a better life. The associations of our four years will bear fruit in a more complex world outside. Therefore we cherish the memories of four happy years at Rindge, and this Year Book will serve to supply a visible bond containing as it does a record of the accomplishments of our class.

We have reason to be proud of these accomplishments having displayed fine cooperation to make our class a success.

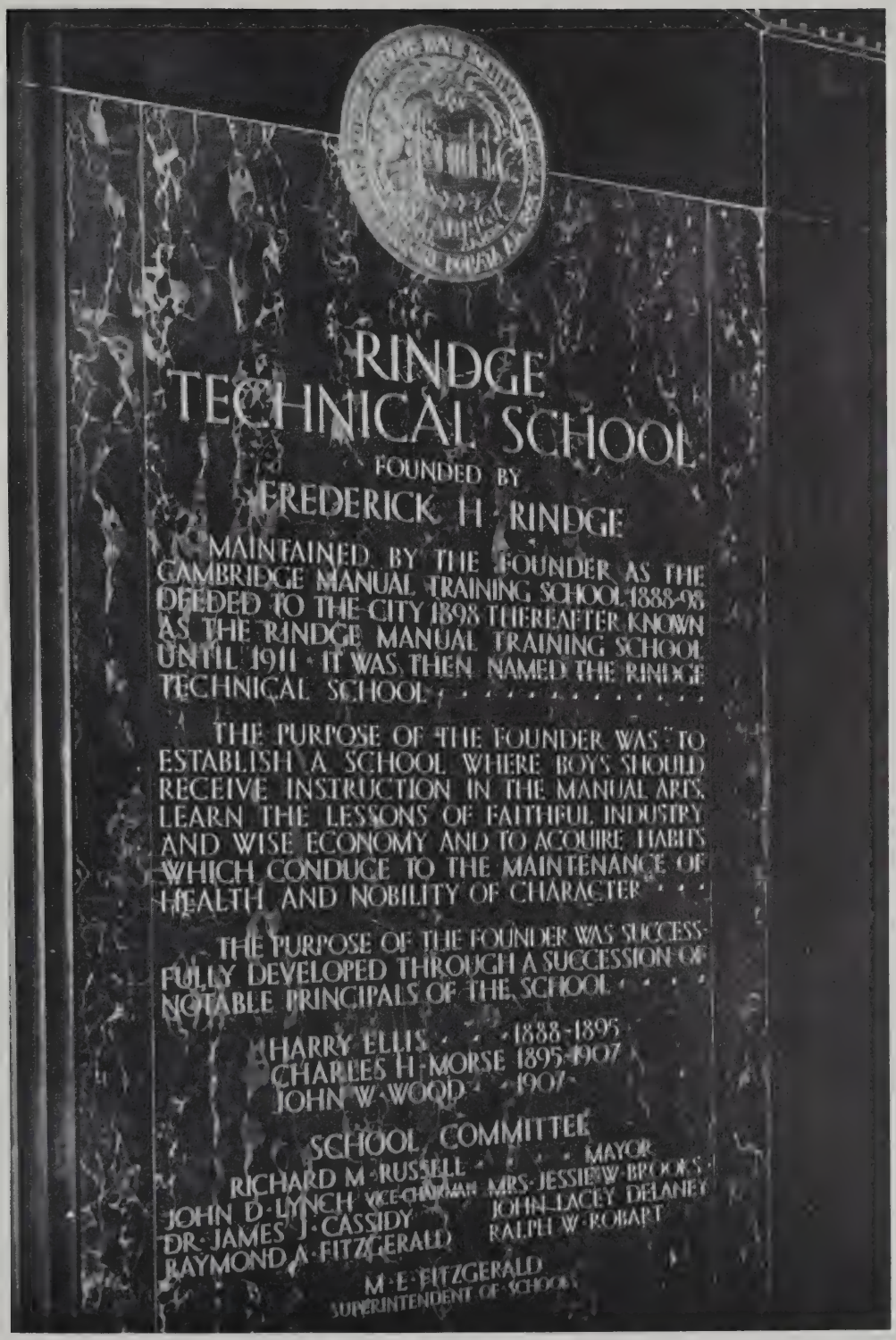
RINDGE
TECHNICAL SCHOOL
FOUNDED BY
FREDERICK H. RINDGE
MAINTAINED BY THE FOUNDER AS THE CAMBRIDGE MANUAL TRAINING SCHOOL 1888-98 DEEDED TO THE CITY 1898 THEREAFTER KNOWN AS THE RINDGE MANUAL TRAINING SCHOOL UNTIL 1911 IT WAS THEN NAMED THE RINDGE TECHNICAL SCHOOL
THE PURPOSE OF THE FOUNDER WAS TO ESTABLISH A SCHOOL WHERE BOYS SHOULD RECEIVE INSTRUCTION IN THE MANUAL ARTS, LEARN THE LESSONS OF FAITHFUL INDUSTRY AND WISE ECONOMY AND TO ACQUIRE HABITS WHICH CONDUCE TO THE MAINTENANCE OF HEALTH AND NOBILITY OF CHARACTER
THE PURPOSE OF THE FOUNDER WAS SUCCESSFULLY DEVELOPED THROUGH A SUCCESSION OF NOTABLE PRINCIPALS OF THE SCHOOL
HARRY ELLIS 1888-1895
CHARLES H. MORSE 1895-1907
JOHN W. WOOD 1907-
SCHOOL COMMITTEE
MAYOR
RICHARD M. RUSSELL
VICE-CHAIRMAN
JOHN D. LYNCH
DR. JAMES J. CASSIDY
RAYMOND A. FITZGERALD
MRS. JESSIE W. BROOKS
JOHN LACEY DELANEY
RALPH W. ROBART
M. E. FITZGERALD
SUPERINTENDENT OF SCHOOLS

MR. JOHN M. TOBIN
Superintendent of Schools

Mr. CHARLES G. HARRINGTON

Assistant Superintendents of Schools

Mr. EDWARD J. DANEHY

MR. FRANCIS T. McCABE

Because of your untiring efforts and great interest in the problems that confronted us in our four years at Rindge, Mr. McCabe, and because it was you that saw and pointed out the rights and wrongs in us, we are greatly indebted.

The class of 1950 will always remember you, Mr. McCabe, as a man of high qualities and decisions, capable of leading any class up the road to success. It was through your kind advice and your tireless councel that we have come this far toward our goal.

The class of 1950 wishes to convey to you its sincere hope that you enjoy many years of happiness and success.

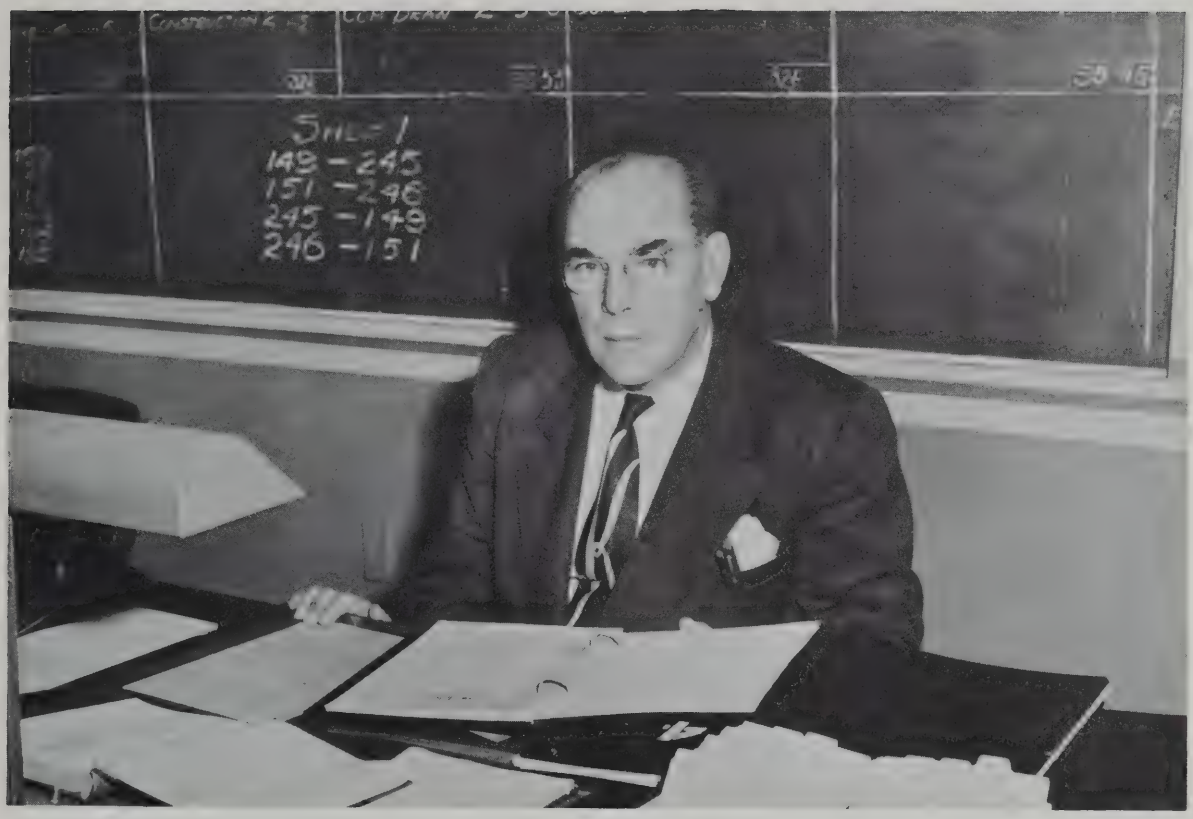

MR. WILLIAM J. KELLEHER

Immediately upon entering Rindge four years ago we were informed by the upperclassmen to look out for one man. In all probability those who told us this were trouble makers, for William J., affectionately called "Big Bill" Kelleher, is not one to "look out for" but a man to respect and admire. As the days and then years pass we came to fully appreciate the value of the man to our Alma Mater. His advice and councel helped us to see our goal more clearly. He brought us back abruptly and decisively when we chanced to stray from the path of "righteousness." When our spirits were low he helped to bring us back and encouraged us to go on. We will never forget what this man has done for us. His benevolent attitude, both disciplinary and advisory, has served to make us, we hope, a class of boys soon to become men that Rindge will always be proud to call her own.

MR. WILLIAM H. MAHONEY
Faculty Adviser

Department Heads

Mr. EUGENE M. FITZGERALD
English

Mr. CHARLES A. LINEHAN
Mathematics

Mr. VINCENT F. O'CONNELL
Social Studies

Mr. HENRY C. LYNCH
Foreign Languages

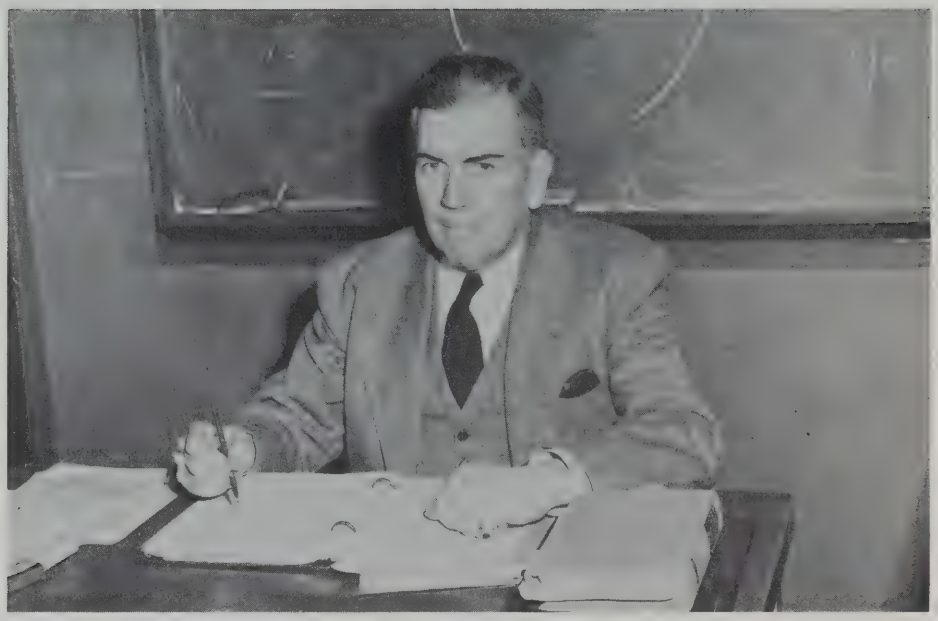

Mr. RAYMOND F. SCOTT
Science

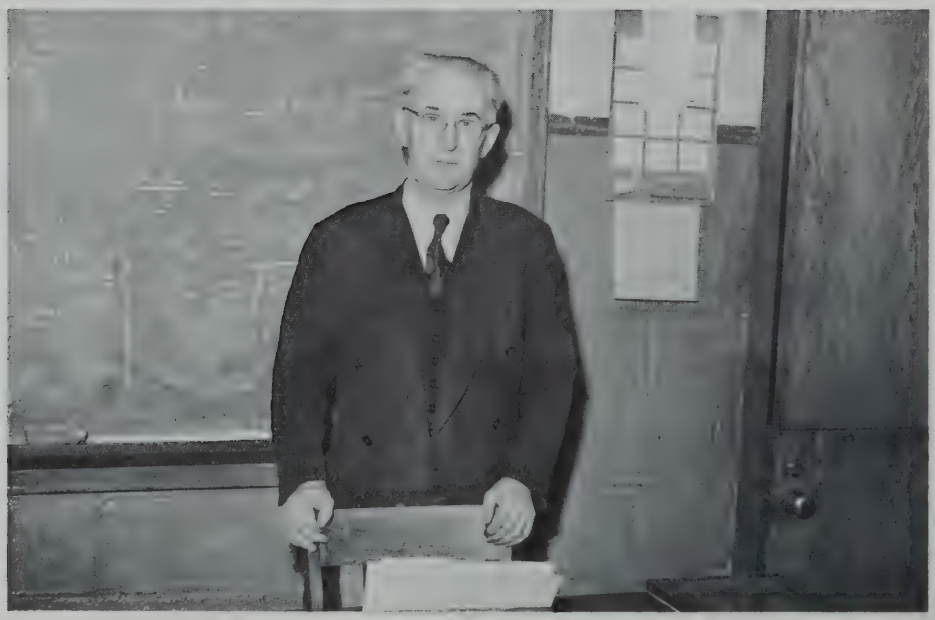

Mr. JOHN Y. MURRAY
Electricity

Mr. JOSEPH F. FRENI
Music

Mr. GUNNARD E. HAUGH
Library

Mr. DELANEY
Guidance Director

SENIOR YEAR BOOK COMMITTEE

Left to right, front row — Mr. Mahoney, *Faculty Adviser*, K. Jones, Wm. Boudreau, *Editor*, G. Tramontozzi, *Vice-President*, R. Cooper, *President*, J. Geerer, *Secretary* R. Banzul, R. Burns

Back row — H. Keumurian, D. Wyman, J. Golding, R. McCusker, J. Banbera, J. Anselmo, G. Connelly

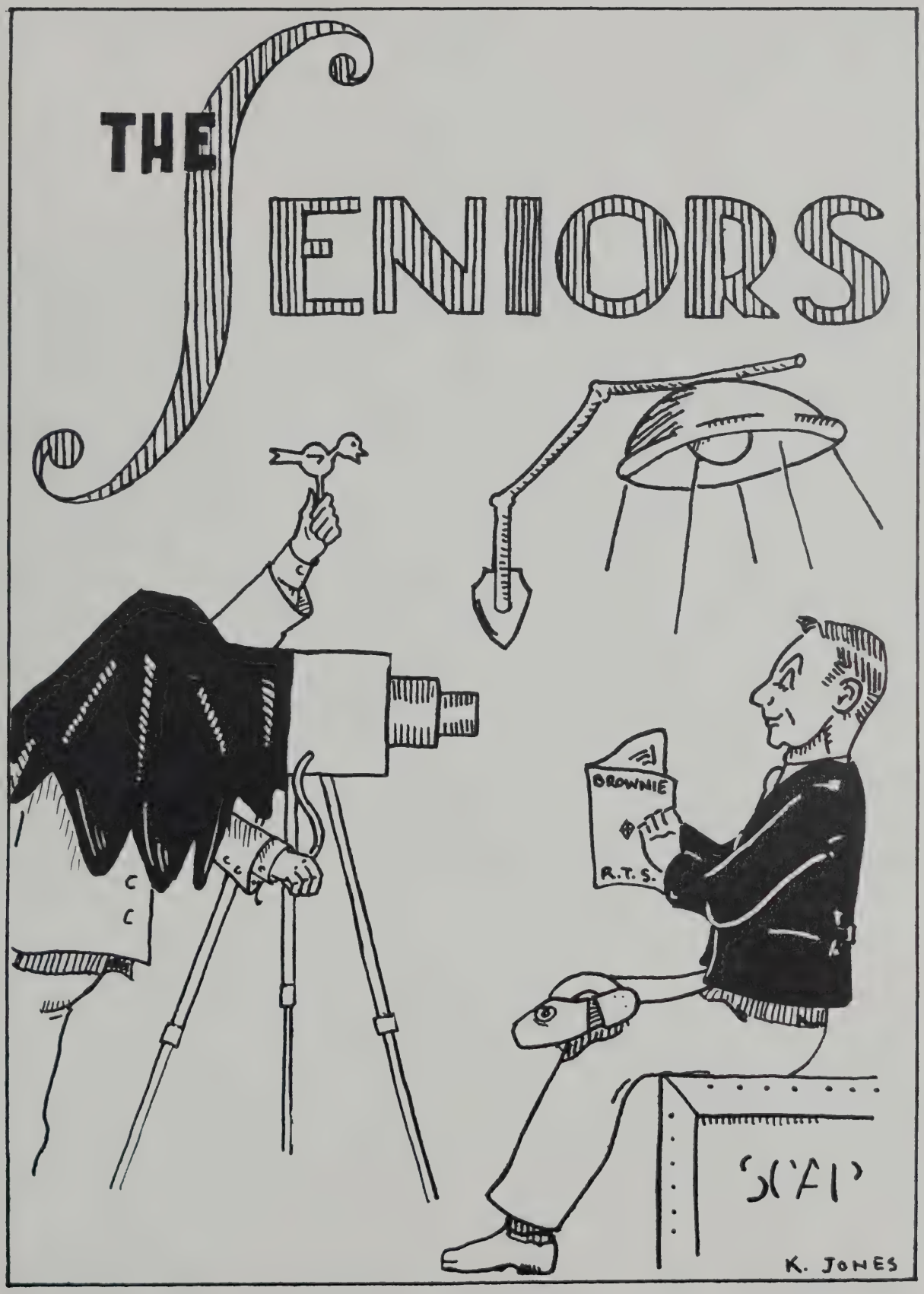
THE SENIORS
BROWNIE
R.T.S.
K. JONES

SENIOR COUNCIL

Left to right, front row — Mr. Mahoney, *Faculty Advisor*, M. Gallant, Wm. Boudreau, *Treasurer*, G. Tramontozzi, *Vice President*, R. Cooper, *President*, J. Geerer, *Secretary*, J. Borgas, M. Vagus

Second row — T. Foley, H. Keumurian, D. Wyman, J. Tragellis, R. Marsetta, M. Smith, R. Burns, F. Spinose

Third row — J. Saret, W. Landry, J. Golding, R. Martin, G. Cummings, V. Greco

Class Officers

Richard Paul Cooper
President

Gerardo Joseph Tramantozzi
Vice-President

John B. Geerer
Secretary

William R. Boudreau
Treasurer

Foreword

In publishing *The Brownie* it has been the aim of the staff to record in permanent form such happenings as may prove of lasting interest, and to present, as accurately as possible a composite picture of our four years. We have endeavered to make this a volume of retrospection, to afford a means of showing the spirit of Rindge, and to make it live again in those student days which we are about to leave. In all sincerity we hope that our work will meet with the approval and commendations of our classmates who by reason of their unselfish support, have been the real power behind whatever success we may have attained.

Adams, James L. *"Jim"*

A friend that's real true
His enemies are real few.

Jim is 19 years old and lives at 15 Salem Street. He graduated from the Webster School. His favorite study was History. Jim intends to go into the Air Conditioning field.

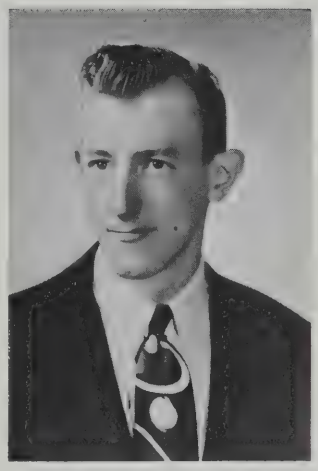

Anderson, Lawrence Thornton *"Andy"*

A quiet guy you think you see.
But in him is hidden T. N. T.

Andy is 17 years old and resides at 50 Hancock St. He graduated from the Longfellow School. He is interested in Aero engines and Construction. Andy intends to go to college.

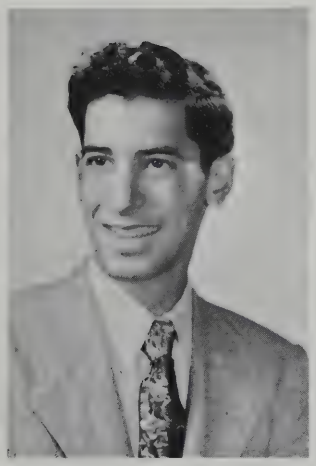

Anselmo, Joseph Edward *"Joe"*

Joe was always good at art,
So from his brush he'll never part.

Joe is 18 years old and lives at 265 Hurley St. He graduated from the Thorndike School. His favorite study was design. Joe intends to be an an auto mechanic.

Avakian, Arthur Jack *"Art"*

"Art" — is quite the lad,
But he really isn't bad.

Art is 18 years old and lives at 326 Columbia St. He graduated from the Wellington School. His favorite study was Mathematics. His hobbies are building model airplanes and ships. Art intends to be a success.

Bamberg, Frederick J. *"Fred"*

Fred may not look very "jivy"
But he is still quite lively.

Fred is 17 years old and lives at 23 Ellery St. He graduated from the Holy Trinity School, Roxbury. His favorite study is History. Fred is undecided.

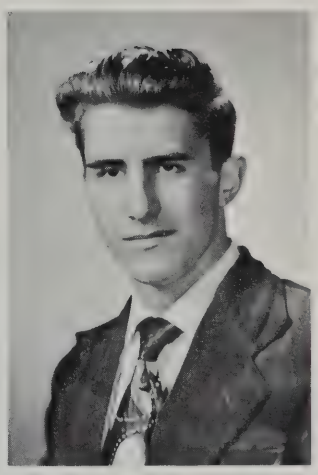

Banda, Thomas Francis *"Banda"*

This boy can really get some zest,
When he tries his very best.

Banda is 18 years old and lives at 235 Elm Street. He graduated from the Fletcher School. His favorite study is Mathematics. His hobby is cartooning and drawing. He was a member of the Traffic Patrol. Banda's intentions are to become a mechanic.

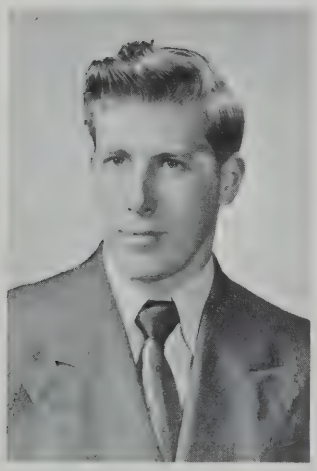

Bandzul, Leroy JE. *"Roy"*

Roy's a boy that's hard to beat,
When it comes to joy, he's a treat.

Roy is 18 years old and lives at 138 Thorndike St. He graduated from the Thorndike School. His favorite study is Chemistry. Roy intends to be an architect. He was a member of the Safety Patrol.

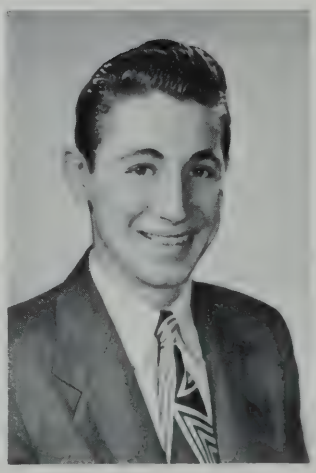

Banks, Charles William *"Billy"*

We hope he'll make the grade to show,
That he's the one everyone should know.

Billy is 17 years old and resides at 37 Andrew St. He graduated from the Blessed Sacrament School. His hobby is music. His favorite study was Chemistry. Billy is undecided.

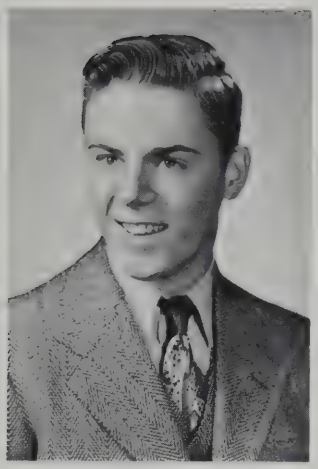

Bannon, Michael Joseph *"Mike"*

Although he has that funny glint,
Mike will always want to print.

Mike is 16 years old and lives at 53 Pleasant St. He graduated from the Blessed Sacrament School. His hobbies are football and baseball. His favorite study was Press. Mike intends to own a printing business.

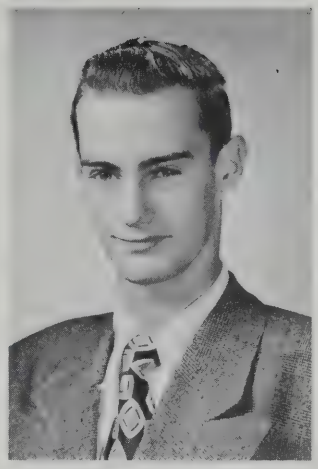

Barbera, Joseph John *"Joe"*

Though he is quiet, he is wise,
And this quality we recognize.

Joe is 17 years old and lives at 154 Gore Street. He graduated from the Thorndike School. His favorite study was freehand designing. His hobby was model housing and designing. Joe intends to go to design school.

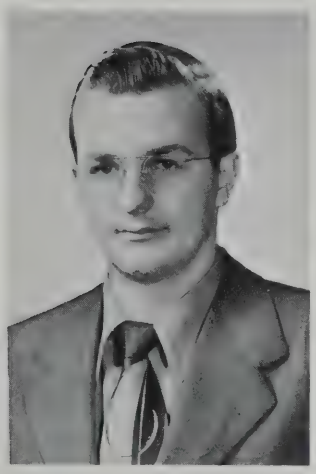

Bedard, Joseph Albert *"Joe"*

Joe works hard to gain his knowledge
He'll be the most liked guy in college.

Joe is 18 years old and lives at 3 Gladstone St., North Cambridge. He graduated from St. Johns. His favorite study was Chemistry. He was a member of the Register Staff, Traffic Squad, Junior and Senior, Football 46–47–49, and a member of the Year Book Committee. His hobbies are hunting, fishing, and skiing.

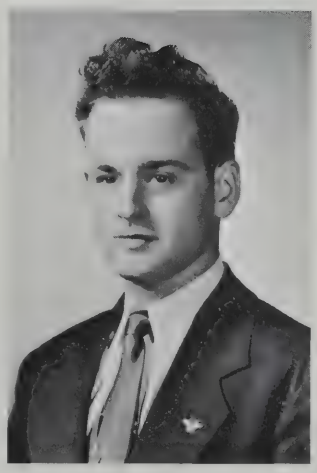

Bill, Robert Q. *"Bob"*

Bob wishes to go to college
For the purpose of increasing his knowledge.

Bob is 19 years old and lives at 5 Linnaean St. He graduated from the Agassiz School. His hobbies are dancing and reading. His favorite study is English. Bob belonged to the Projection Club and was also a member of the Junior Year School Committee. Bob intends to go to College.

Borges, Joseph *"Joe"*

All of us like and admire Joe,
He'll grow into a splendid man we know.

Joe is 19 years old and lives at 43 Harding Street. He graduated from the Wellington School. His hobby is wood carving. Joe was on the Senior Council. He intends to do architectural work.

Bou, Luis R. *"Louigi"*

We sincerely want to say,
He's an admirable fellow in every way.

Luis is 18 years old and resides at 63 Highland Ave. He graduated from San Jose School. His hobbies are sports and his favorite study is Chemistry. He was a member of the Projection Club, 49, 50, and a member of the basketball team in 48, 49, 50 and of the baseball team, 48, 49, 50. Luigi intends to study Pharmacy at Loyola College.

Boudreau, Robert D. *"Butch"*

A sports enthusiast is he,
A boy whose like we don't often see.

"Butch" is 17 years old and lives at 19 Dudley Street. He graduated from Our Lady of Pity School. His hobby is collecting books. His favorite study is Physics. Football 49. Butch is undecided.

Boudreau, William R. *"Boudy"*

A good fellow pleasant and proud,
Popular and welcome in every crowd.

"Boudy" is 20 years old and lives at 1 Langdon St. He graduated from the Houghton School. His hobby is drawing and his favorite study is English. He was a member of the Junior Council, Junior Class President, Senior Council, and Senior Class Treasurer Freshman Football and Baseball. "Boudy" intends to enter the field of Journalism.

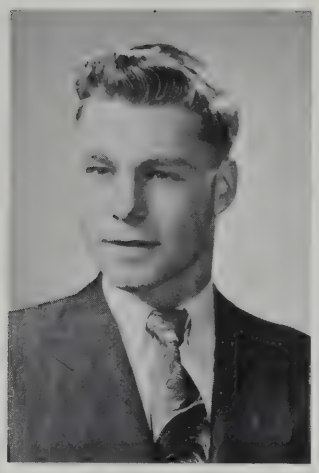

Bowles, John W. *"Jack"*

A fellow who is really fine,
"Jack" makes good use of his time.

"Jack" is 18 years old and lives at 30 Athens Street. He graduated from St. Peters School. His favorite study is History. "Jack" is undecided.

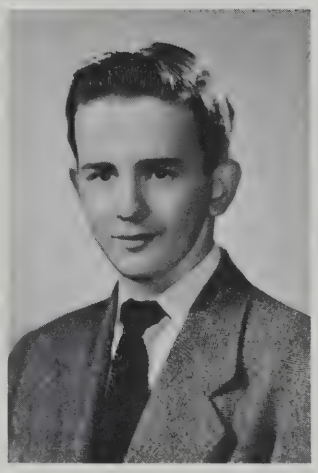

Burns, Robert J. *"Bob"*

An ambitious fellow is our "Bob",
He'll never have trouble with a job.

"Bob" is 17 years old and resides at 85 Reservoir St. He graduated from the Russell School. His hobby is photography and favorite study is Electricity. He was a member of the Safety Patrol, Senior Council and The Student School Committee, (Mgr) Football, 46, 47, 48, 49, (Mgr) Track, 47, 48. "Bob's" intentions are to work for an Electrical or Photography Company.

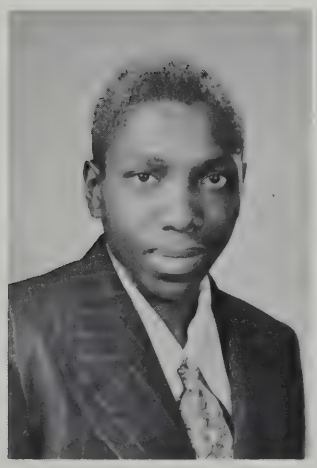

Callender, Edward D. *"Ed"*

"Ed" lives at 108 Columbia Street and is 17 years old. He graduated from the Roberts School. His favorite study was Mathematics. He was a member of the Junior and Senior Councils. "Ed" intends to join the Service.

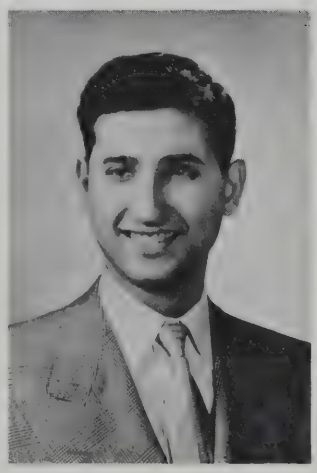

Cammarata, Carmello Anthony *"Mel"*

Anthony he hasn't much to say,
"Mel" will always be very gay.

"Mel" is 19 years old and lives at 11 Boardman St. He graduated from the Roberts School. His hobbies are woodcarving and stamp-collecting. His favorite study was History. "Mel" is undecided about his intentions.

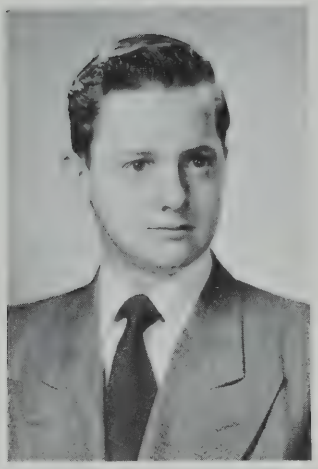

Campbell, Robert B. *"Bob"*

"Bob" is a boy that's sure and steady,
Like a flashlight he's everready.

Bob is 18 years old and lives at 37 Essex Street. He graduated from the St. Mary's School. His favorite study is English. His hobby is sports. "Bob" is undecided.

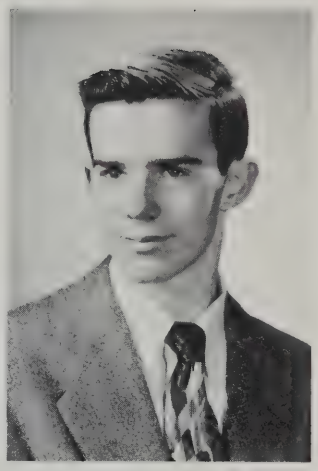

Casey, Ernest Francis *"Ernie"*

Ernie has quite a bit of knowledge,
If I were he, I'd go to college.

Ernie is 19 years old and resides at 70 Dudley St. He prepared at St. Johns. History is his favorite study. He intends to go to college.

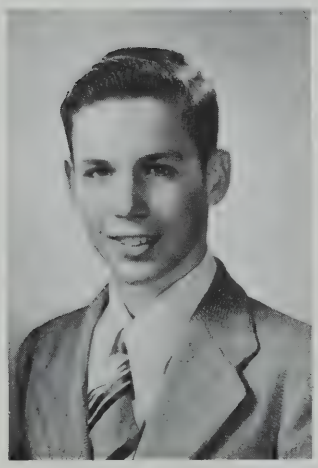

Center, John H. *"Dukey"*

A swell guy he is indeed,
And we hope he will succeed.

"Dukey" is 17 years olf and lives at 34 Harlow St., Arlington. He prepared at the Roberts School. His favorite study was Physics. He intends to work in the electrical field.

Chaisson, Louis C. *"Lou"*

Always, always gay,
We would surely like to have him stay.

"Lou" is 16 years old and lives at 23 Elm Street. He prepared at St. Mary's School. His favorite study was American History. He intends to be an electrician. Football, baseball, hunting, fishing and bowling are his hobbies.

Chaulk, Gerald Richard *"Jerry"*

A regular fellow, perfectly square
A dependable chap with a brain that is rare.

Jerry is 16 years old and lives at 41 Prince St. He prepared at the Morse School. His favorite study was History. He intends to join the Air Force. Stamp collecting is his hobby.

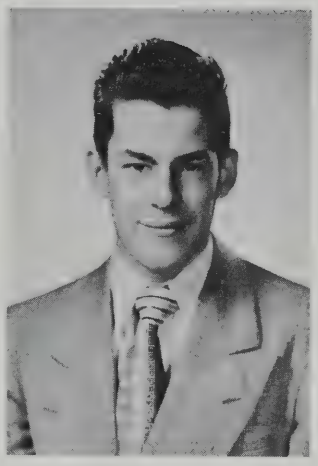

Chipman, John Alfred *"Jackie"*

Jackie's ambitious, excels in his work,
From any hard task, he'll never shirk.

"Jackie" is 17 years old and lives at 218 Franklin Street. He prepared at the Blessed Sacrament School. His favorite study is Mathematics. He intends to become a Post Graduate. Jackie likes bowling and dancing. Football '45.

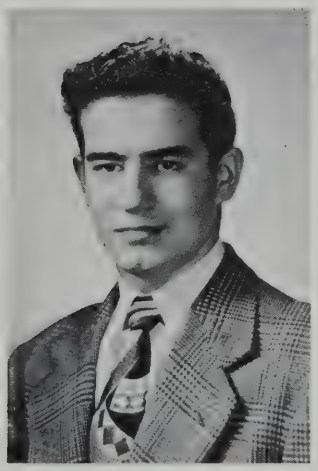

Chronowski, John Joseph

Now here is a fellow full of cheer,
Success is assured in his chosen career.

Joe is 18 years old and lives at 20 Morton St. He prepared at St. Hedwig's. He is undecided about his intentions. Joe was a member of the Traffic Squad. Hunting and fishing are his hobbies.

Clapp, Frank Edward, Jr. *"Red"*

A witty joke, a cheerful smile,
That's "Red" all the while.

"Red" is 17 years old and lives at 256 Brookline Street. He prepared at the Morse School. His favorite study was Electricity and Radio. His intentions are undecided.

Cohen, Lester *"Les"*

Popularity and Fame
He surely will attain

"Les" is 17 years old and lives at 16 Fainwood Circle. He prepared at the Longfellow School. His favorite study was Mathematics. His intentions are undecided. Rindge Band, 3 years.

Connell, David Andrew *"Dave"*

Although he is quite tall
He has an overall smile for all.

Dave is 17 years old and lives at 605 Putnam Ave. He prepared at the Morse School. His favorite study was History. He intends to continue school. Safety Patrol.

Connolly, George R.

Happy go lucky, full of fun
Mechanically smart, says everyone.

George is 17 years old and lives at 124 Sherman Street. He prepared at Our Lady of Pity School. His favorite study was Machine Shop. He also liked English. He intends to be a machinist. Rindge Register. Year Book Staff.

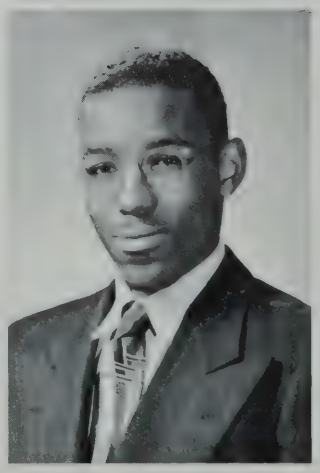

Cooke, Albert, Jr. "Cookie"

"Cookie" is good natured and always gay
We're all sure he'll go a long way.

"Cookie" is 18 years old and lives at 327 Concord Ave. He prepared at the Russell School. His favorite study was Physics. He is undecided about his intentions. Junior Council.

Cooper, Richard Paul *"Dick"*

We have found him a most delightful sort,
A wonderful pal, and a "peach" of a sport.

Dick is 18 years olf and lives at 386 Huron Ave. He is a graduate of the Russell Grammar School. His hobby is working on his '31 Model "A" Ford. His favorite study is English. He was a member of the Junior and Senior Councils, Yearbook and Dance Committees. He was elected Senior Class President and represented Rindge as "Mayor for a day." Dick intends to go to work.

Corte, Albert *"Al"*

In drawing he is very artistic,
We hope that it will please the critics.

"Al" is 18 years old and resides at 521 Cambridge Street. He graduated from the Thorndike School. His favorite study was Science. His hobbies are cartooning and woodworking. He intends to go to Lowell Institute to study drafting.

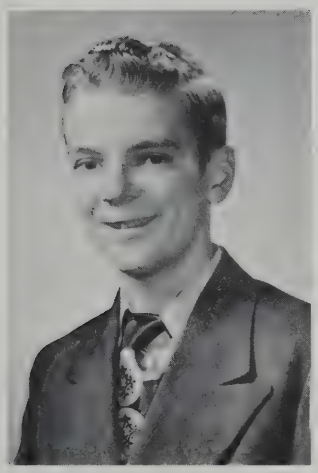

Cotton, Henry *"King Cotton"*

Henry is 17 years old and lives at 111 Montgomery St. He prepared at the Ellis School. Henry intends to go to College. Henry was a member of the Junior Council and also on the Year Book Committee. His interesting happenings while at Rindge. He caused a slight explosion in the Plastics lab. Hockey 49–50, Basketball, 47, Traffic squad.

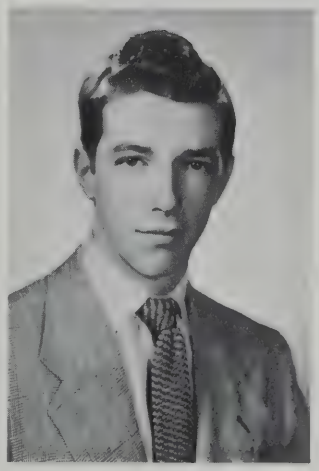

Coughlan, Paul Edward

In the classroom he did sit,
And with a problem he'd never quit.

Paul is 18 years of age and lives at 62 Granville Road. He was prepared at St. Peter's School. Paul is undecided what he is going to do. Paul was a member of the Hockey team. His favorite study is English. Interesting happenings while at Rindge are. Janet Leigh's visit and the many side-shows that he witnessed.

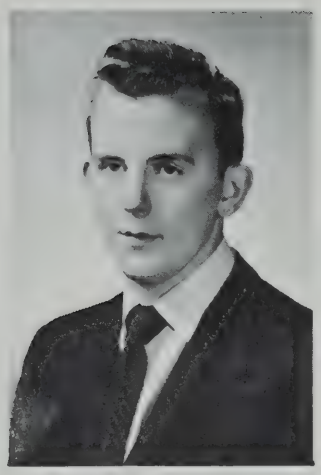

Cummings, George James

Though he is quiet, he is wise,
And this quality we recognize

James is 18 years old and lives at 140 Waverly St. He was prepared at the Blessed Sacrament School. James intends to go to College. James was a member of the Junior and Senior Council. He also played Football, Baseball and Basketball. James ' most interesting happenings at Rindge was being elected to the "School Committee."

Dall, Robert *"Bob"*

Bob is a friend indeed
He's always doing a noble deed.

"Bob" is 17 years of age and lives at 81 Prospect St. He prepared at the Longfellow School. Bob is undecided what he is going to do after he graduates. His hobby is sports. Along with that his favorite study is History.

Darling, William Eugene *"Bill"*

Bill as a printer we believe
Fame and fortune will achieve.

Bill is 22 years old and is a resident of Watertown, Mass. He prepared at the Sussex Ave. Grammar School in Newark, N. J. His hobbies are swimming, bowling and photography. His favorite study is English. He intends to become a printing pressman.

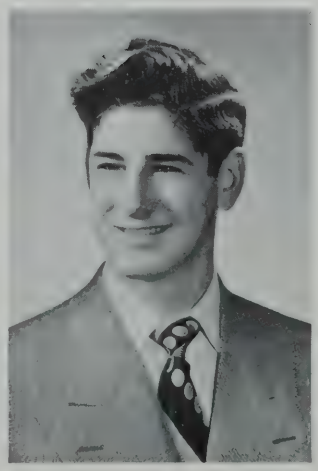

Dattero, Joseph *"Joe Darts"*

How we will miss this lad
A better friend cannot be had.

"Joe" is 18 years old and lives at 25½ Gore Street. He prepared at Saint Francis of Assissi School. Joe's intentions are undecided. His favorite study is Auto.

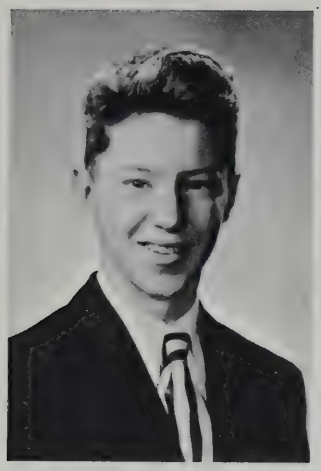

De Loriea, Charles *"Red"*

Red's intentions of the Navy
Will help strengthen our nation's gravy.

"Red" is 16 years of age and lives at 23 Trowbridge St. He prepared at the Longfellow School. "Red" intends to join the Navy and then go to Electrical School. His favorite study is Physics. "Red" had a few interesting happenings. One Janet Leigh came here; the other was the demonstration put on by General Motors.

De Luca, Peter *"Pete"*

We thought his voice was very mellow,
He seems to be a real nice fellow

" Pete" is 18 years old and lives at 159 Cambridge St. He prepared at Saint Francis School. "Pete" has no intentions. His favorite study is Plastics. He played Baseball in 1949 and 50. "Pete" was also on the "School Committee."

Di Muzio, Leonard *"Lennie"*

"Lennie" is 16 years of age and lives at 29 Andrew St. He was prepared at the Blessed Sacrament School. "Lennie" intends to become a musician. His hobbies are Music and Boxing. His favorite study, Linotype. "Lennie" is the President of Andrew A. C., also is a member of the Blessed Sacrament C. Y. O.

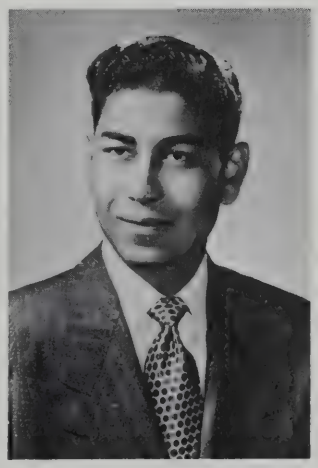

Dixon, Richard A. *"Dick"*

While in his class
He showed lots of "class"

Dick is 19 years old and lives at 168 River St. He prepared at the Webster Grammar School and his favorite study is History. He is undecided as to what he wants to do after high school. He is a member of the Y. M. C. A.

Doherty, Joseph Patrick *"Joe"*

Joe will never meet disaster,
Bad situations he'll always master.

He is 19 years old and he lives at 264 Green St. He came from the Webster School. His favorite study was History. His intentions are undecided. "City Councillor for a day"—Junior Council 48–49.

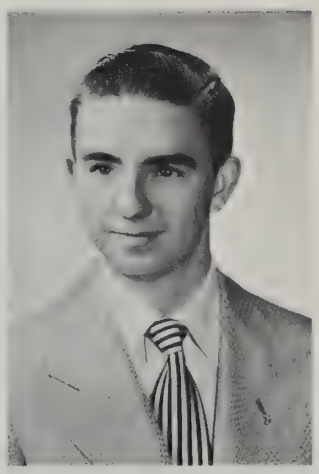

Dooley, Daniel Patrick, Jr. "Bonka"

Bonka's a delight to know,
How could St. Peter's let him go?

He is 17 years old and lives at 152 Raymond St. He prepared at St. Peter's School. His favorite studies were Machine, History and Math. He would like to join the police force. Junior Council, Safety Patrol and "City Councillor for a day."

Druhan, Alexander *"Sonny"*

Like a man he's fought his fight,
And soon success will be in sight.

"Sonny" is 18 years old and lives at 78 Allston St. He prepared at the Blessed Sacrament School. He liked Math. and Welding. He intends to join the Marines. His hobbies are Dancing, Basketball and Football.

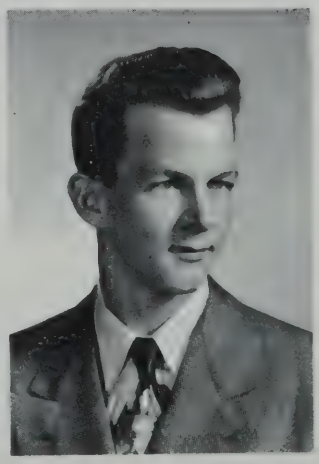

Duncan, Donald Richard *"Don"*

Always smiling, never sad,
Always happy, never mad.

"Don" is 18 years old and lives at 19 Tremont St. He prepared at St. Mary's. His favorite study was English. His hobbies are dancing and baseball. "Don" intends to join the service.

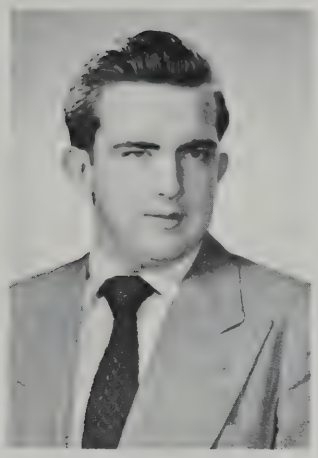

Eagan, Robert Richard *"Bob" "R.R."*

Two qualities that often blend,
A good sport and a devoted friend.

"Bob" is 17 and lives at 10 Fifth St. He came from the Sacred Heart School. His favorite study is History. He was a candidate for Football and Hockey. He intends to go to Harvard or M. I. T.

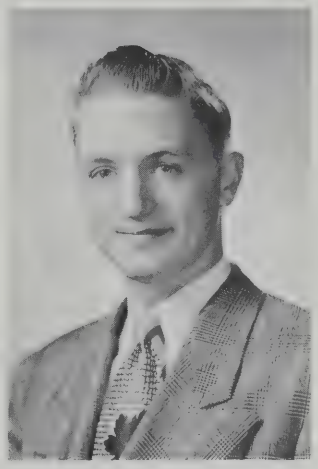

Ellard, Robert Peter *"Errol"*

An athletic star we can see
And as nice as a fellow can be.

Bob is 18 years old and lives at 30 Stults Rd., Belmont. He prepared at Mt. Trinity Academy. His favorite studies are History and English. Hobbies — Golf and Tennis., Baseball, 1–2–3–4, Hockey, 2–3–4, Junior Council, Junior and Senior Safety Patrol. "Errol" intends to go to college.

Evans, Roger A.

He's ambitious, we all do know,
He will attain fame where'er he may go.

He is 17 years old and resides at 28 Hancock St. He prepared at the Houghton School. His favorite studies were Math and History. He was a candidate for Football and Baseball, Junior Council 48–49. Intentions, College.

Fantasia, Salvatore *"Salvy"*

A regular fellow, perfectly square,
A dependable chap with a brain that is rare.

"Salvy" is 19 years old and resides at 4 Fulkerson St. He prepared at the Thorndike School. His favorite studies were Ancient History and Physics. Junior Council 48k 49. City Council for a day. Intends to work in Aviation.

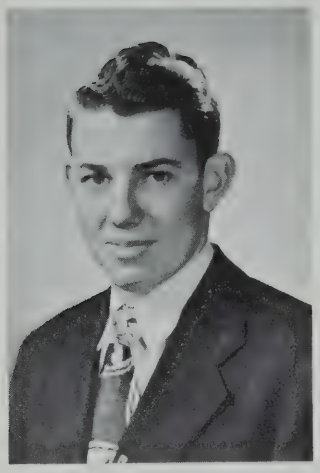

Ferguson, Roland C. *"Ferg"*

Happy go lucky, come what may
"Ferg" goes smiling all the way.

Ferg is 19 years old and lives at 86 Norfolk St. He prepared at the Emery School. His study — Math. Dancing and Roller Skating are his hobbies. Intends to work for General Motors.

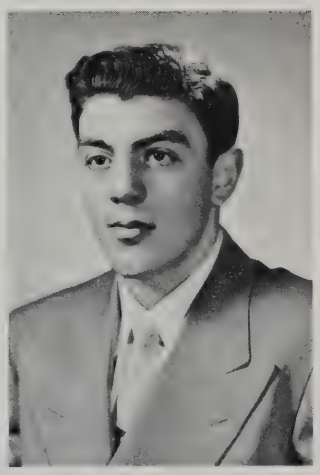

Feroleto, Albert Joseph *"Al"*

A wonderful fellow as ever we knew
We know that his troubles are sure to be few.

Al is 18 — lives at 47 Homer Ave. Prepared at the Haggerty. Favorite study — Electricity. Hobby — all sports. Intends to be an electrician. Senior Council.

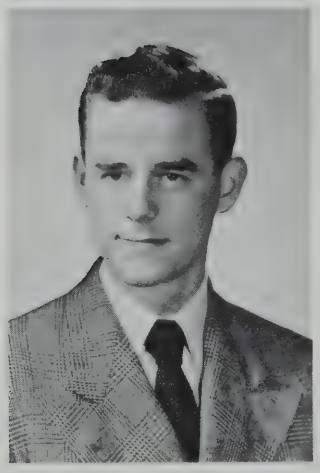

Foley, Timothy Maurice *"Tom"*

Good "ole" "Tom" sure and steady
Like a flashlight he's Eveready.

"Tom" is 18 and lives at 81-A Hampshire St. Prepared at St. Mary's. Favorite study was English. Hobby — all sports. Intentions are undecided. Senior Council, 49–50. Track 48–49–50.

Fratto, Edward J. *"Ed"*

An athletic star we can see
And as nice as a fellow can be.

Ed is 19, and resides at 101 Haliworthy St. Prepared at Haggerty School. Favorite study Math. Football 47–48–49, Capt. 49. Basketball 47–48–49, Capt. 49. Track 48–49. Senior Council. Member Northeastern All-Stars. Intentions, College. Some lucky college is going to get an athlete, scholar and a gentleman.

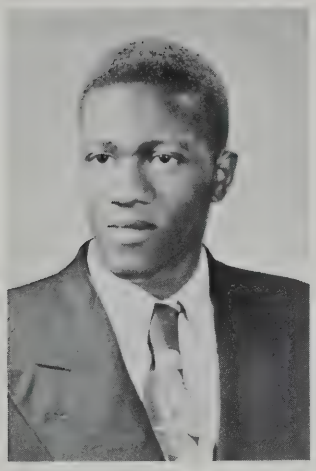

French, Frank *"Chips"—"Frenchy"*

Frank should deserve a letter
For a friend they come no better.

Frank is 19 — resides at 9 Kinnaird St. Prepared at Webster School. Favorite studies History and Math. Candidate for the Track Team and Football. Hobby — fixing bicycles. Intends to go to prep school.

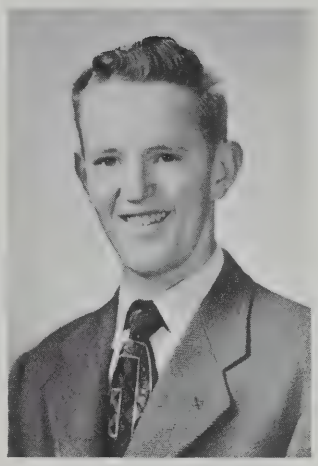

Gallagher, Paul James *"Galso"*

With the boys he has quite a "rep"
For and because he's always full of pep.

He is 18 and lives at 71 Elm St. Prepared at St. Mary's. Favorite study — Presswork. Candidate for Baseball, Basketball and Track. Hobby — Fishing. Rindge Projection Club and Cheer Leader. Intends to enlist in the Marines.

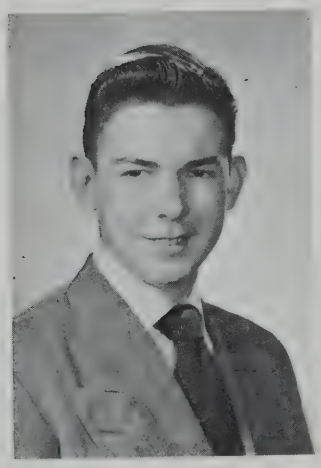

Gallant, Marcel A. *"Meezy"*

Although his future is undecided
We wish his future will be well provided.

"Meezy" is 18 years old and lives at 165 Raymond St. He prepared at Our Lady of Pity School. His hobby is collecting old money. His favorite study is Math. He is a member of the Senior Council.

Gayton, Harry Francis *"Brother"*

A fellow who is really fine
"Brother" makes good use of his time.

"Brother" is 17 years old and lives at 232 Lexington Avenue. He prepared at Saint Peter's School. His hobby is Sports. His favorite study is Math. He has played on two athletic teams, Basketball and Track.

Geerer, John B. *"Jack"*

A fine secretary is he,
But a finer citizen he'll be.

"Jack" is 17 years of age and lives at 45 Sacramento St. He prepared himself at the Agassiz School. He intends to become a Draftsman. He was on the Baseball Team in '47, the Track Team, '48, '49, '50. He is on the Senior Council. He represents Rindge's Yearbook by being Secretary. Member of all Senior activities committees.

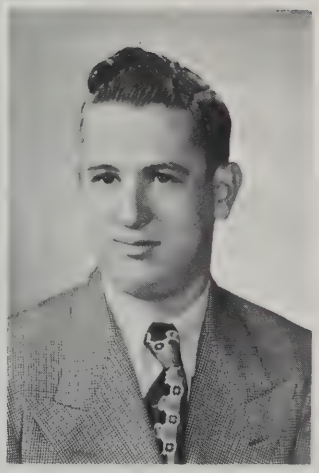

George, Francis John *"Frank"*

A fellow who smiles through every mishap,
A fine example of a well liked chap.

"Frank" is 18 years old and lives at 84 Amory St. He prepared at the St. Mary's School. Frank intends to become an Electrical Engineer. His hobby is gun collecting and hunting. His favorite studies are Electricity, Chemistry, and all studies that go with shop.

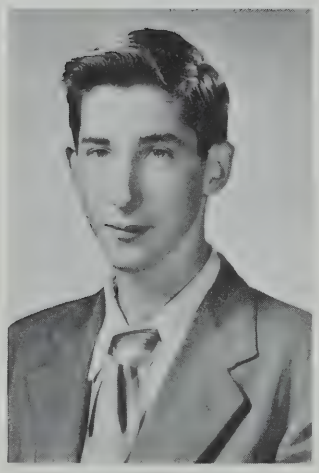

Golding, Edward James *"Jim"*

If you're looking for a treat
Jim's the boy you should meet.

"Jim" is 16 years old and lives at 107 Museum St. He prepared at the Agassiz School. He intends to go to college. His favorite hobbies are sports. Jim's favorite study is English. He also is on the Senior Council and the Projection Club.

Grassia, Anthony *"Tony"*

"Tony" is full of fun
And is liked by everyone.

"Tony" is 17 years old and lives at 22 Jefferson St. He prepared at the Wellington School. Tony expects to become a Cabinet Maker. His hobby is Breeding Pigeons. He played on the Baseball Team. He belongs to two clubs, the Harding Pals and the Boys Club of Boston.

Gray, Irving Priest *"Bud"*

Bud is a handsome sort of guy
One who makes all the girls sigh.

"Bud" is 19 years old and lives at 6 Ash Street Place. He prepared at the Russell School. "Bud" has no intentions. His hobby is Radio. His favorite studies are Math and Electronics.

Greco, Vincent John *"Vinny"*

Some call him quiet, some call him shy,
We just call him an all right guy.

"Vinny" is 17 years old and lives at 78 Holworthy St. He prepared at the Haggerty School. "Vinny" intends to become an Electrician. He is a member of the Senior Council. His favorite studies are English, History, Electricity.

Hagan, James Edward *"Jim"*

A boy who's pretty hard to beat,
Jim's a boy you're glad to meet.

"Jim" is 18 years old and lives at 6 Kelly Road. He prepared at the Webster School. Jim played for the Baseball Team. His favorite study is Math. Intentions undecided.

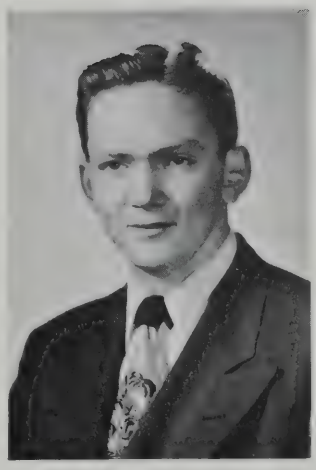

Harding, Deane Nowell, Jr. *"Hardy"*

A quiet boy you think you see,
But under the surface he's T. N. T.

17 years old. "Hardy" came to Rindge from the Russell Grammar School to prepare here for college. His favorite studies are English and History and has a hobby of following and playing sports. "Hardy" helped out quiet a bit on the Junior Council and played on the 45–46 Baseball Team and the 48–49 Hockey Team.

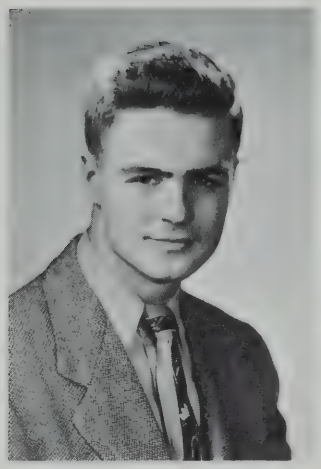

Higgins, Jerome S. *"Bud"—"Jerry"*

A witty joke, a cheerful smile
That's "Bud" Higgins all the while.

16 years old. "Bud" prepared at the Russell Grammar School. Now he is preparing for College. He has hobbies of fishing, hunting and model building of gas model planes. His favorite study is Physics and he is a flash at Track "49–50" and a steamroller in football "46." Here's hoping you succeed.

Hopkins, Harold Dexter *"Hoppy"—"Hal"*

Happy am I,
For from care I am free.

18 years old. Hoppy entered Rindge from the Houghton Grammar School. His intentions are to go to college or enter the U. S. Navy. Photography is his hobby; his favorite studies are English and Electricity. He played on the Freshman Baseball and Basketball Teams. Best of luck Hoppy ole' Boy!

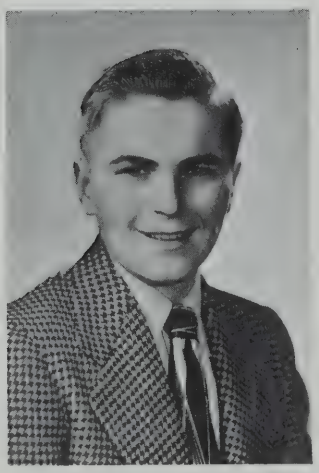

Jamieson, Allan *"Al"*

Al still insists on being a Pharmacist.

17 years old. "Al" came to Rindge from the Blessed Sacrament Grammar School. His favorite study is Mathematics and favorite hobby is collecting old coins. "Al's" intentions are going to the Pharmacy College for more knowledge. Best of luck, Al.

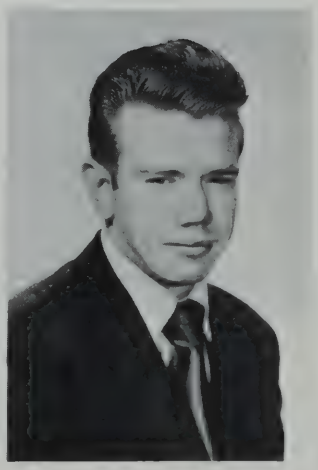

Jones, Harry M. *"Jonesy"*

"Jonesy" always has a smile,
And a joke once in a while.

18 years old. "Jonesy" came from the Webster Grammar School. English is his favorite study and his hobby is sports. In sports he is a flash at Track and a steamroller in Football. The future is undecided but we know he will succeed. Happy landings Harry Jones.

Jones, Kenneth George *"Ken"*

Wasn't so dumb, wasn't so smart,
But his drawings show good art."

19 years old. "Ken" prepared at the Webster Grammar School. His course at Rindge is Art and naturally his favorite study is Art. His hobbies follow Art with Photography and Drawing. We all hope his intentions of following up at college work out. Good luck from the Class, Ken.

Kamb, Ralph David *"Hustle"*

He's not so dumb, he's not so smart,
Yet his line with the women is an art.

19 years old. "Hustle" came to Rindge from the Webster Grammar. History is his favorite study and his hobbies are stamps and women. "Hustle's" intention is to join the service. He may sail, fly, or walk but no matter which way he goes he will succeed.

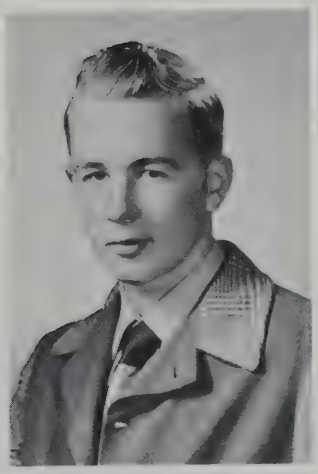

Kaminski, John Francis *"Johnny"*

17 years old, "Johnny" came to Rindge from St. Mary's. His favorite studies are Math and Drawing. Cabinet making and interior are his future intentions. Best of luck is wished to him by everyone.

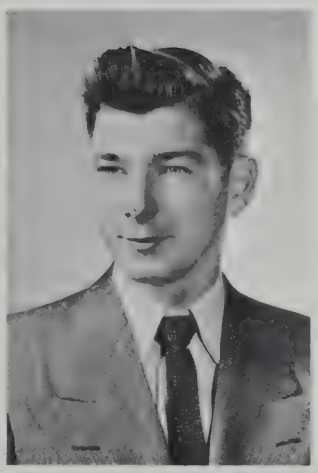

Keelan, James D. *"Grumpy"*

"Grumpy" might be sour
Yet he's the man of the hour."

18 years old. "Grumpy" came to Rindge from St. John's School. His favorite study is History. "Grumpy's" intentions and hobbies are still doubtful, but we all know that he will succeed.

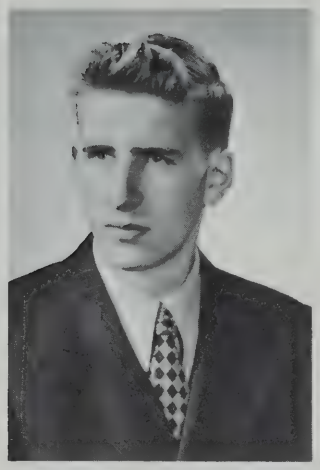

Kelly, Edward J. *"Kelly"*

Has anybody here seen Kelly?
Always smilin' through.

"Kelly" is 18 years old and lives at 28 Dover Street. He went to St. John Evangelist Grammar School. He favored Math as a study and intends to join the Navy upon graduation. He played freshman football. Sailing, canoeing and swimming are his hobbies.

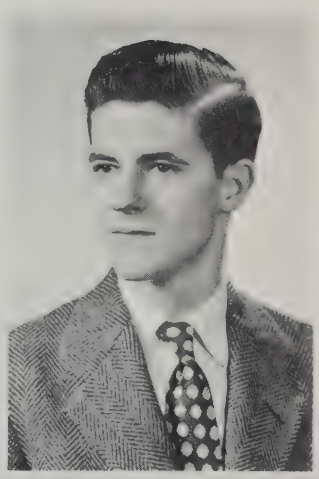

Kerwin, John Joseph *"Jack"*

Jack is our personal "Jack of Trumps"

Jack is 19 and lives at 50 Follen Street. He attended Peabody Elementary School and likes Art as a favorite study. He played Basketball while at Rindge and likes to build model planes, autos and boats. He would like a career in Designing while considering the great General Motors Jet demonstration one of the high spots in his days at Rindge.

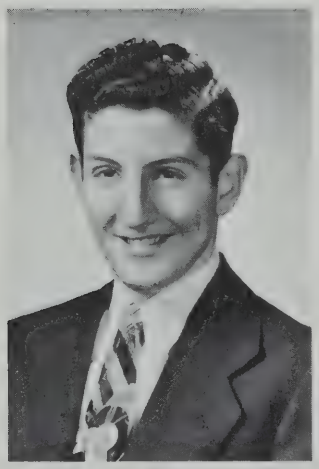

Keumurian, Hovnan *"Hov"*

"Hov" will find the way to voctory,
Perhaps might even go down in History.

Hovnan is 19 years old and lives at 75 Norfolk St. Longfellow was his Grammar School and Math and English his favorite studies. He took part in Band, Projection Club and Register activities. His hobby is Photography; his future undecided. He was on the Dance and Year Book Committees and considered being a Senior Councilor and the memorable General Motors Demonstration as his greatest moments at Rindge. He played Freshman Football.

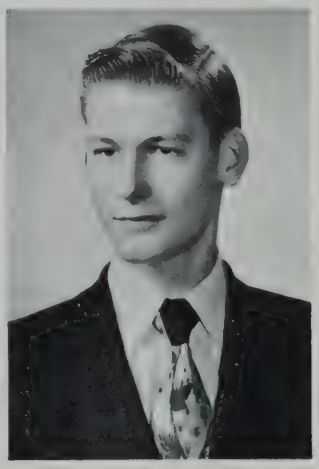

Landry, William John *"Bill"*

If you ever need a friend indeed
You'll find Landry handy

Bill is 17 and lives at 38 Pearl Terrace. He attended Webster Grammar School and considers Mathematics his favorite study. He intends to go to college and study engineering. He lists stamps and photography as his hobbies. He was a member of the Projection Club and the Senior Council.

(Good Luck Paul)

Laney, Arthur Theadore *"Tom"*

"Tom" will go a long way
But wherever he goes he's there to stay.

Tom who is 21 lives at 56 Hayes Street, went to Houghton Grammar School. He intends to study Social Science in College and considers History his best subject. He marked the ending of World War II one of the high lights of his years at Rindge.

Lang, John L. *"Huffy"*

John is made of lasting stuff
Perhaps that's why the nickname Huff.

John is 17 years old and went to St. Paul's. He lives at 429 Broadway and intends to go to college. He likes Physics and his hobbies are model airplanes and music. He belongs to the Aero Club and served on the Junior Council.

Lennerton, Richard Allen *"Dick"*

"Dick" is a boy who's bound to win.

Dick is 17 and lives at 34 Pearl Terrace. He went to The Blessed Sacrament School and has not decided what to do after leaving Rindge. His favorite study was History. Member of the Traffic Squad. He claims anything interesting as his hobby.

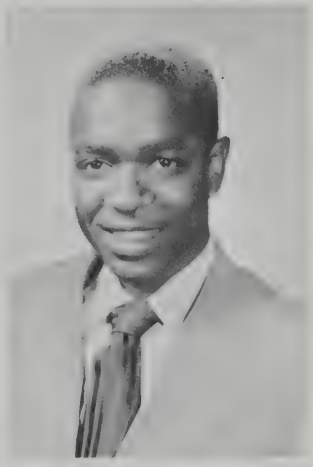

Lewis, William A. *"Artie"*

Artie's on his way up for sure

"Artie" went to Webster Grammar School and is 17 years old. He lives at 13 Jay Street and is undecided as to his future. His hobby is music and he played in the band. His favorite class was Architectural Drawing. He liked the football rallies and the trips to and from the games with the band.

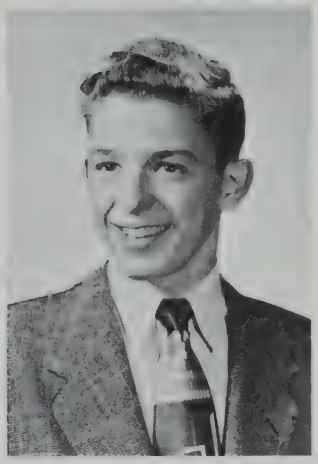

Lloyd, Harold Francis, Jr. *"Hal"*

"Hal" is a boy with a musical bent
When you hear him work you really get sent.

"Hal" is 17 and he lives at 256 Brookline St. He went to Morse Grammar School and likes History best of all. He played Baseball and Basketball and intends to go to college. His hobby is fishing. He is a member of the Y. M. C. A.

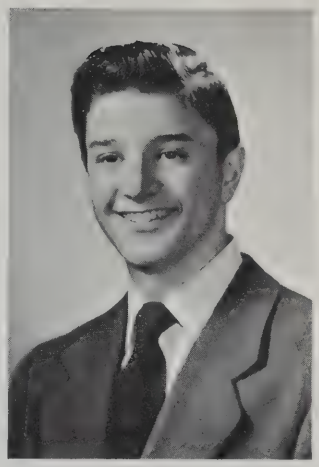

Loconto, Arthur John *"Art"*

Bashful and shy when alone is he,
But when with the gang he is as he should be.

17 years old. "Art" came to Rindge from Saint Francis of Assissi Grammar School. He is not decided on what to do in the future. His hobbies are Cabinet Making and Math is a favorite study. He helped the Traffic Squad in '50. Good luck from all of us, Art.

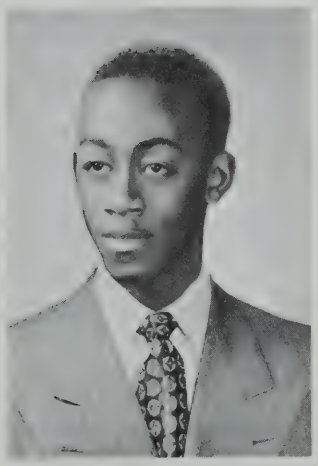

Lucas, Frank DeCosta *"Lucke"*

When any mischief has begun
He's always there and full of fun.

18 years old. Frank prepared at Houghton Grammar School. His favorite study is History. He hopes to be an art teacher. As Luke says, "He came, he saw and he almost conquered."

MacDonald, James W. *"Jimmy"*

Mac is far from teacher's pet
And he's the best buddy we ever met."

18 years old. "Jim" prepared at the Russell Grammar School. He intends to go to college and has dancing, roller skating, ice skating, hunting and fishing as his hobbies. Plastics is his favorite study.. Jim was active on both Junior and Senior Councils, Year Book Committees and Dance Committees.

Marden, Charles P. *"Chuck"*

17 years old. Chuck graduated from the Longfellow School. He enjoys English and has hobbies of hunting and guns. "Chuck" is active on the Senior Council, Year Book and Dance Committees. An officer of the Senior Traffic Squad.

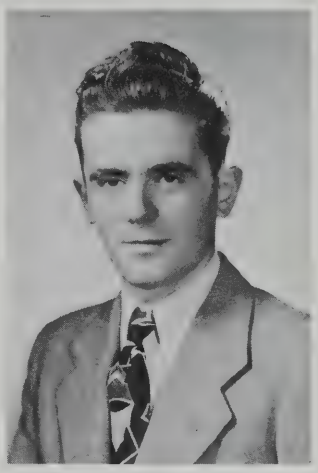

Marsetta, Robert *"Kip"*

"Kip" is one who is never sad,
A true friend to every lad.

16 years old. Studied at Robert's School. His intentions are honorable and his hobby is people. Chemistry and Math are his favorite studies.

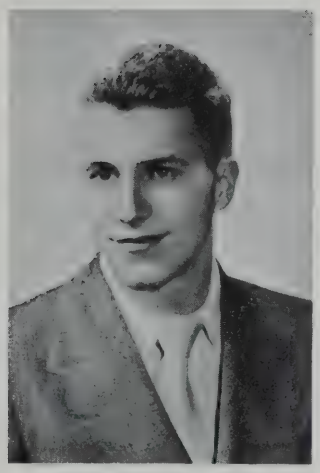

Martin, Richard Cole *"Dick"*

"Dick" is smart, "Dick" is witty,
"Dick" is a boy who needs no pity.

18 years old. He prepared at Peabody Grammar School. His favorite studies are Electricity and Physics. Hobbies are model railroading and his intentions are to be an undertaker.

Maxwell, Kenneth Joseph *"Max"*

Our Max was a ladies man
Camb. Latin was his stand.

17 years old. "Max" prepared at Houghton Grammar School. He's an active member of the Projection Club and has Math as a favorite study. College is his intentions for the future.

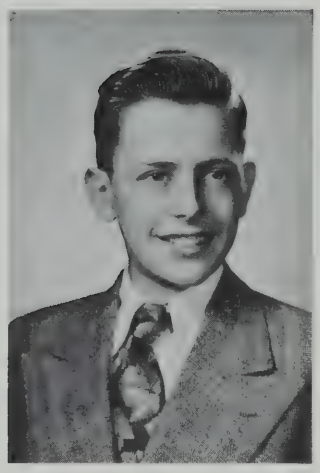

McCarthy, Charles *"Charlie"*

Always merry, always gay,
Busy throughout the live long day.

17 years old. "Charlie" came from the Blessed Sacrament and took the art course. His favorite study is Freehand Drawing and his hobby is drawing. He intends to go to Art School. Best of luck "Charlie."

McCaughey, Michael F. *"Sonny"*

Whereever things are calm and quiet,
Sunny comes in and starts a riot.

19 years old. Sonny came to Rindge from St. Mary's of the Annunciation School. His hobby is fishing and History is his favorite study. He intentions for the future is to work in a print shop. Loads of good wishes and best of luck from all.

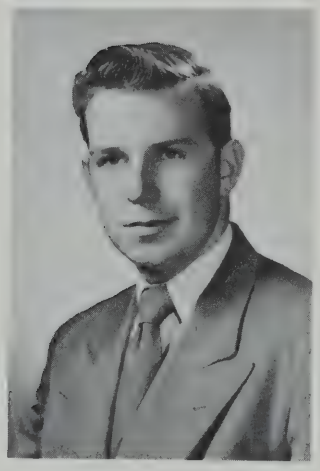

McCusker, Richard J. *"Mack"*

"Mack" is quiet, Mack is shy,
A place in this world, he'll make bye and bye.

18 years old. Sacred Heart School is where he came from. His favorite study is Math and his future is undecided. Golf is his hobby.

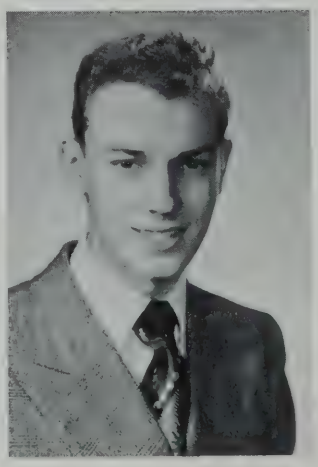

McLaughlin, John A. *"Jack"—"Mac"*

People like to call him "Jack",
But we prefer to call him "Mac."

"Mac" is 16 years old and lives at 224 Chestnut St. He prepared at the Morse School and intends to do electrical and radio work. His hobbies are bowling, and baseball and his favorite study is Electricity.

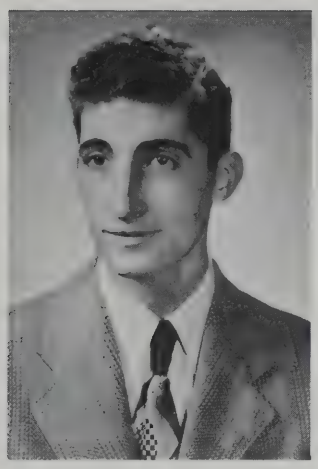

Micelli, Frank Jr. *"Frank"*

Although he is usually very quiet,
We're willing to bet he could start a riot.

Frank is 19 years old and lives at 37 Homer Ave. He attended Haggerty School and intends to become an electrician. His hobbies are basketball, football and baseball and his favorite study is History. He was a member of the Basketball Team and belonged to the Safety Patrol and Council.

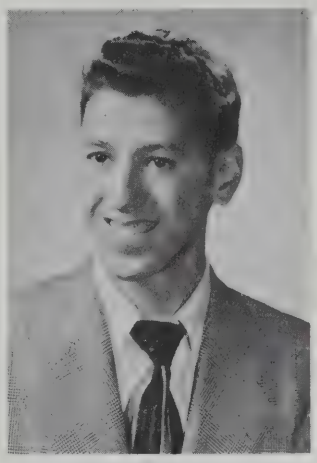

Miele, Vincent Anthony *"Vinny"*

About electricity he likes to talk,
His knowledge will give you quite a shock.

"Vinny" is 17 years old and lives at 8 Porter St. He attended the Wellington School and intends to become an electrical engineer. His hobbies are photography and drawing and his favorite study is Electrical Construction.

Molloy, Joseph Patrick *"Pal"*

"Pat" is big and tall to wit
A certainty not one to hit

"Pat" is 19 years old and lives at 47 Sacrament St. He prepared at St. Joseph's, Somerville, Mass. He likes to study Electricity and has joined the Hockey Team. His favorite hobby is model airplanes and his intentions of becoming an Electrician.

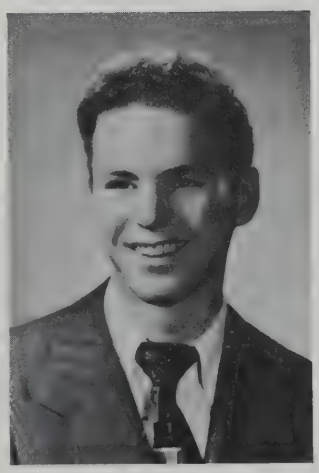

Mullen, Daniel *"Danny"*

Many a joke he will tell,
And as a friend he sure is "swell"

Dan is 17 years old and resides at 15 Murdock St. He prepared at the Longfellow School and intends to become an Electrician. His hobbies are baseball and football and likes to study History. He was a member of the Rindge Track Team.

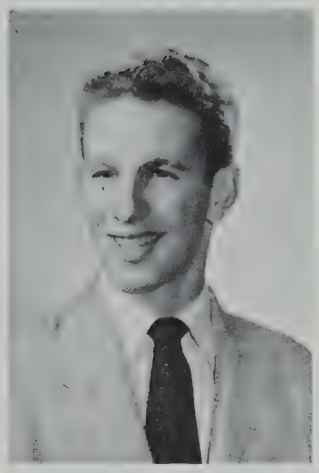

Mulrey, James E. Jr. *"Mul"*

We sincerely want to say,
He's a "grand" fellow in every way.

He is 18 years old and lives at 29 Hutchinson St. He attended St. Peters and intends to continue to College. His hobbies are sports and has no favorite studies. He was a member of the Rindge Hockey Team for '46, '47, '48, '49 and '50 and was captain in '48 and '49. "Mul", like his dad ranks well up among the "Rindge Hockey Greats."

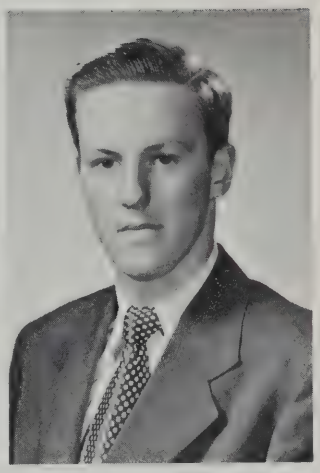

Murphy, Daniel Francis *"Danny"*

"Dan" has the reputation of being small,
In fact the shortest of them all.

"Danny" is 16 and lives at 40 Jay St. He prepared at Blessed Sacrament and has intentions of going to Newman Prep. His hobbies are hunting, fishing and camping and his favorite study is History. He was a member of the Baseball team of '48, '49 and '50 and the Projection Club. Was also the class baby in '46 and '47.

Murphy, Paul Joseph *"Murph"*

Murph's a lad you'd like to know,
Fellows at Rindge Tech think so.

"Murph" lives at 22½ Sherman St. and is 16. He prepared at St. Peter's School. His intentions are undecided and his hobby is sports. His favorite study is History and has been a member of the Tigers, Pirates, and St. Peter's A. A.

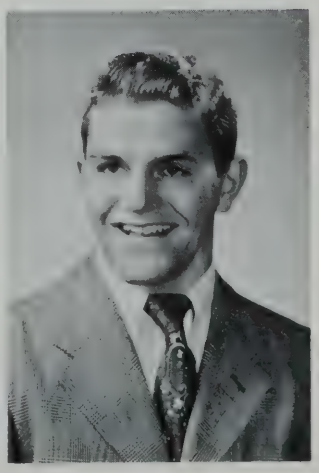

Najarian, George *"Nudgy"*

He's won fame o'er football muddy,
So what's the use of loathesome study.

George is 18 years old and is a resident of 47 Wendell Street. He was prepared at the Ellis Grammar School and is a veteran of our football team, having served four faithful years on it. His favorite study is Algebra. He is a member of the Ancient and Honorable Apron Club. He intends to go into business.

Nauss, Donald *"Don"*

On muddy gridiron Don has won his glory,
But for brilliant study that's another story.

"Don" is 17 years old and is a resident of 6 Reed Terrace. He prepared at Our Lady of Pity School. He is a two year letterman on our Football Team and was on the Junior Council. His favorite study is History. He intends to become an auto mechanic.

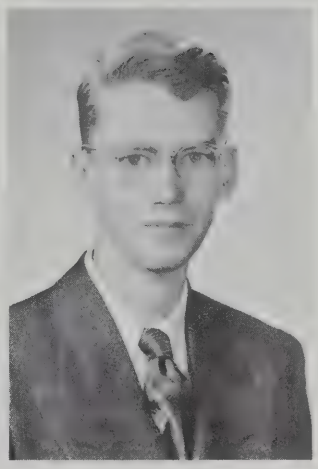

Newton, George *"Newt"*

"Newt" the Great.

George is 18 years old and he lives at 518 Great Road, Acton. He attended the Acton Center School. His favorite studies are Radio and Electricity. He intends to become a radio operator. His hobbies are skating, hunting, and fishing.

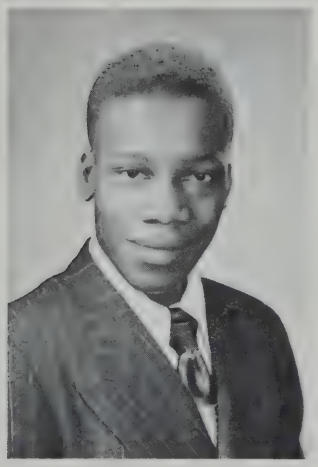

Niles, James N. *"Jim"*

A finer fellow you could not meet,
Whether at Rindge or on the street.

"Jim" is 17 years old and he lives at 11 Dodge St. He attended the Houghton Grammar School. His favorite studies are Math and English. His hobbies are watching exhibitions put on by science shows.

Nunes, Maurice *"Moe"*

His friends there are many
His foes — are there any?

Maurice is 18 years old and he lives at 56 Berkshire St., Cambridge. He attended the Roberts Grammar School. His favorite studies are English and Auto. He was a member of the Junior Council. His hobbies are automobile and electricity. He intends to become an auto mechanic.

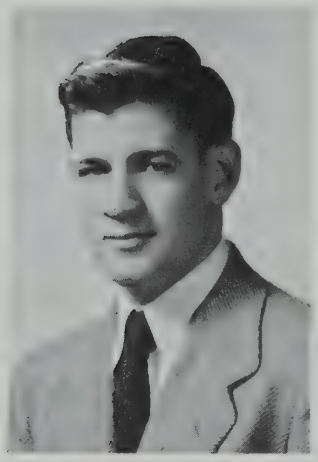

O'Connell, William Michael *"Okie"—"Bill"*

"Okie" is an athlete,
Whom all the boys find hard to beat.

"Bill" is 18 years old and he is a resident of 186 Harvard Street. He received his previous instructions at the Roberts' Grammar School. His pastimes are spent in bowling and hunting. He is a football and track letterman and also participates in basketball. He was a member of the Junior Council. His favorite study is Electricity and he is intending to further his education by going to college.

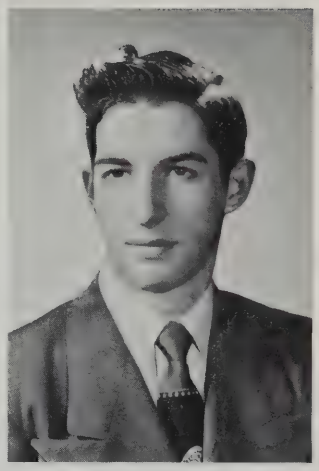

O'Connor, Warren John *"Okie"*

His sunny smile we must confess,
Will surely bring him great success.

"Okie" is 18 years old and is a resident of 132 Sherman Street. He was prepared at Saint John's. His hobbies are sports and work and he is a member of the Y. M. C. A. His favorite study is Mathematics. He intends to go to a carpentry school.

Olmstead, Michael *"Mike"*

Always gay and full of fun,
"Mike" is liked by everyone.

"Mike" is 18 years old and he lives at 291 Pearl St. He attended the Morse School. His favorite studies are French and Mechanical Drawing. His hobbies are roller skating and dancing.

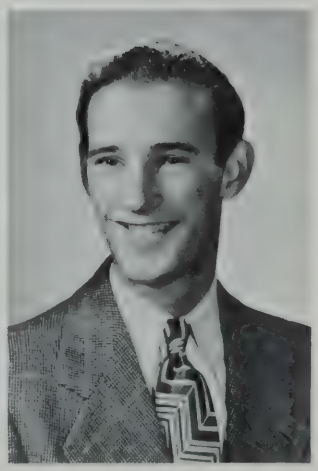

O'Loughlin, William *"Bill"*

A good fellow, pleasant and proud,
Popular and welcome in any crowd.

"Bill" is 19 years old and he is a resident of 49 Winslow Street. His Grammar School instructions were had at the Peabody Grammar School. His hobbies are bowling and golf. His favorite study is English. He intends to become an auto mechanic.

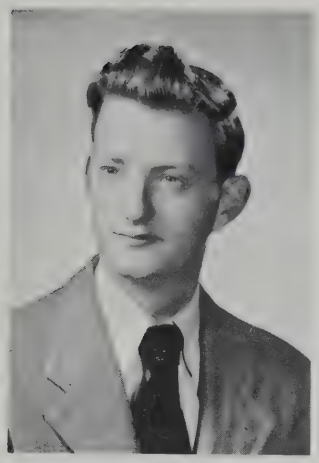

O'Neil, Joseph Patrick *"Bob"*

Always ready to join in fun
Bob is liked by everyone.

"Bob" is 17 years old and lives at 104 Brookline St. He prepared at the Blessed Sacrament. His favorite study was History. His hobby is hunting. "Bob" intends to be an auto mechanic.

O'Rourke, James Thomas *"Jimmy"*

"Jimmy is cheerful all the while
And never is without a smile.

"Jimmy" is 17 years old and lives at 27 Wood St. He prepared at St. John's. His favorite studies are Automobile and English. His hobby is automobiles. He was on the Safety Patrol and he intends to be an auto mechanic.

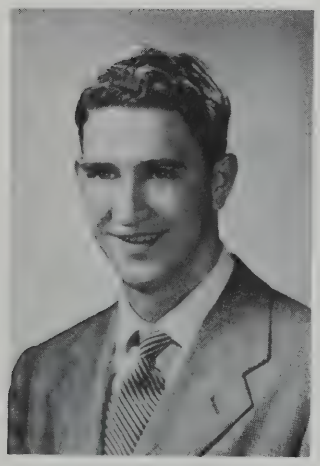

Paine, Fred *"Fred"*

Full of fun, full of pep
Already he's won quite a "rep".

Fred is 17 years old and lives at 3 St. Mary's Road. He prepared at St. Mary's. His favorite study was Printing. Fred was on the Junior and Senior Councils. He is undecided in his intentions.

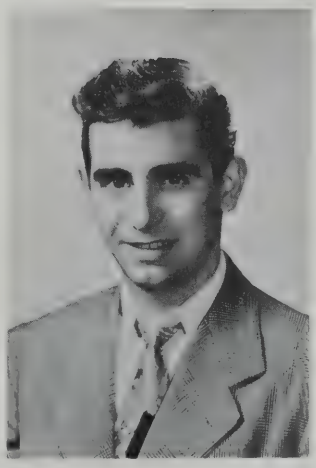

Panzino, Vincent James *"Jimmy"*

"Jimmy" is an up and coming fellow,
With the girls, he's always mellow.

Jimmy is 17 years old and lives at 357 Walden St. He prepared at the Wellington School. His favorite study was History. His hobbies are dancing and drawing. Jimmy intends to become a commercial artist.

Patsio, Peter N. *"Pat"*

It's his intention to join the service,
We hope the service won't make him nervous.

"Pat" is 17 years old and lives at 365 Western Ave. He prepared at the Houghton School. His favorite study was History. His hobbies are fishing and drawing. Pat was elected to Junior City Councilor in '49. He intends to join the service after business school.

Piercey, Roy A.

Roy is smart, Roy is witty,
Roy is a boy who needs no pity.

Roy is 18 years old and lives at 27 Prince St. He prepared at the Webster School. His favorite study was English. Athletics are his hobby. Roy is undecided in his intentions.

Pietragallo, Alfred Michael *"Al"*

Al's his name, always in trouble,
To keep him quiet is a lasting struggle.

Al is 17 years old and lives at 59 Cherry St. His favorite study was Chemistry. He prepared at the Roberts School. His hobby is cabinet making. Al intends to go into engineering.

Poleo, Dominich John *"Dom"*

Whenever things are calm and quiet,
"Dom" comes in and starts a riot.

"Dom" is 18 years old and lives at 13 Fourth St. He prepared at the Putman School. His favorite study was History. His hobbies are drawing and dancing. "Dom" wants to be an architect.

Pontes, Richard *"Dick"*

Smooth and quiet in his way,
Yet he makes progress day by day.

"Dick" is 17 years old and lives at 201 Hurley St. He prepared at the Putnam School. His favorite study was Mathematics. His hobbies are bowling and softball. Dick is undecided in his intentions.

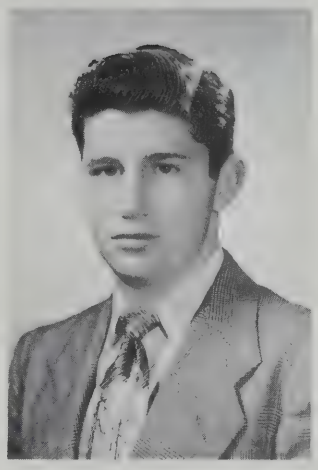

Quinn, John Thomas *"Jack"*

"Jack" is a merry lad,
When he's around it's never sad.

"Jack" is 17 years old and lives at 240 Huron Avenue. He prepared at St. Peter's. His favorite study was Printing. His hobbies are photography and printing. He was the manager of the Baseball Team in '48. Jack intends to go to work in a print shop.

Reddig, John W.

Here is a boy who is very rare,
And for printing he does care.

John is 19 years old and lives at 32 Reed St. He came to Rindge from St. John's. John intends to become a printer.

Robillard, David Roy *"Robie"*

Let me tell you, and it's so,
Here's a lad we're glad to know.

"Robie" is 17 years old and lives at 67A Clifton St. He came to Rindge from Southern Junior High. His hobby is the movies and his favorite study is Math. Robie intends to enter the field of electricity.

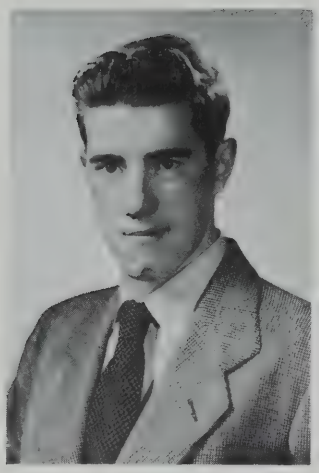

Roche, Donald J. *"Pogy"*

"Pogy's" a boy you'd like to know,
Kids in Rindge Tech think so.

"Pogy" is 17 years old and resides at 148 Larch Rd. He graduated from the Russell School. His favorite hobbies are hunting and fishing and his favorite study is English. "Pogy" was a member of the Rindge Register, '46, '47, '48, and of the Safety Squad. He intends to enter the field of commercial fishing.

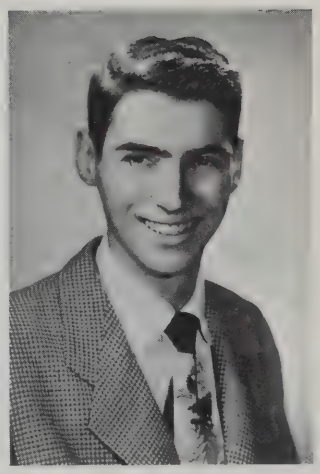

Rose, Robert Elliott *"Bob"*

His face may look very mild,
But we know "Bob" is very wild.

"Bob" is 17 years olf and lives at 118 Trowbridge St. He came to Rindge from the Longfellow School. His bobby is airplanes and his favorite study is Aero. He was a member of the Rindge Aero Club and was a Football Cheer Leader. "Bob" is undecided as to his future.

Ruggieri, Anthony Robert *"Tony"*

Like a man he's fought his fight,
And soon success will be in sight.

"Tony" is 18 years old and makes his home at 110 Seventh St. He arrived at Rindge via the Thorndike School. His hobby is basketball and football and his favorite study is History. "Tony" intends to prosper in the sign painting business.

Salvato, Richard J. *"Barney"*

A swell guy he is indeed,
We hope that he will succeed.

"Barney" is 17 years old and resides at 22 Lake St. He came to Rindge from the Webster School. His hobby is collecting guns while History is his favorite study. "Barney" is undecided.

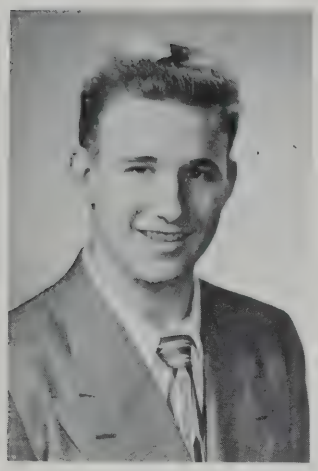

Sampson, Carmen Henry

Carmen is full of fun
And is liked by everyone.

Carmen is 19 years old and lives at 12 Bellis Circle. He graduated from Our Lady of Pity School. His hobbies are fishing, hockey and dancing. His favorite study is Physics. He was a member of the Projection Club, the Indoor Traffic Squad, 2 years, and Outdoor Traffic Squad, 1 year. Carmen intends to go to college.

Saret, James *"Jimmy"*

A quiet and studious lad is he,
A brilliant future for him we see.

"Jimmy" is 19 years old and lives at 12 Ware St. He graduated from the American School in Colombia, So. America. His hobby is radio. His favorite study is Radio and Electronics. He was the first President of the Rindge Science Club. He was assistant supervisor and department head of the Projection Club. Jimmy was also a member of the Junior and Senior Council. He was a valuable aid in all Senior undertakings. Jimmy intends to go to a Radio-Engineering School.

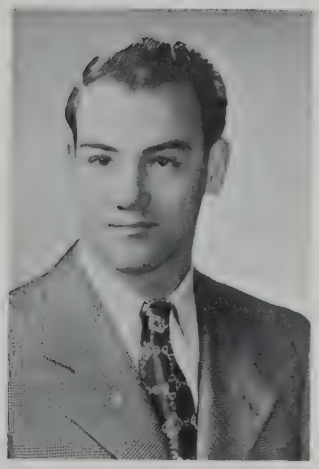

Scarpone, Armedno Paul *"Scarpy"*

Full of fun and fancy free,
That's the way he'll always be.

"Scarpy" who is 19 years old lives at 3 X Marcella Stzeet. He graduated from the Wellington School. His favorite study was Mathematics. His hobby is electrical work. "Scarpy" intends to enter the field of mechanics.

Seeley, George W.

Always pleasant, always gay,
Laughing and jolly all the day.

George who is 17 years old lives at 21 Standish St. He graduated from the Russell School. His favorite study was English. George is undecided as to his intentions. Hockey Manager, '49–'50, Safety Patrol '49–'50, Senior Council.

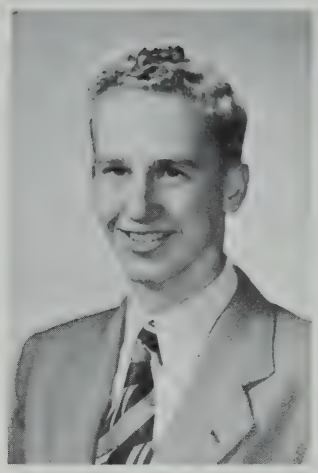

Selfridge, Robert Peter *"Bob"*

"Bob" is a boy who is very capable,
The Navy could use a man so able.

"Bob" who is 17 years old lives at 80 Antrim Street. He graduated from the St. Mary's School. His favorite study was English. His hobbies are hunting and fishing. "Bob" intends to join the Navy.

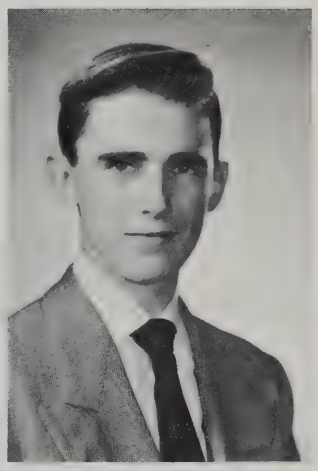

Simm, Robert K. *"Bob"*

"Bob" is a boy with plenty of energy,
Which he will use for a successful future.

"Bob" is 17 years old and lives at 34 Shea Road. He graduated from the Northeastern Junior High School. His hobby is dancing. His favorite studies were English and Mathematics. He was a member of the Projection Club, and was on the Track Team for '46, Basketball '48, and Hockey '48. Bob"" intends to go to college.

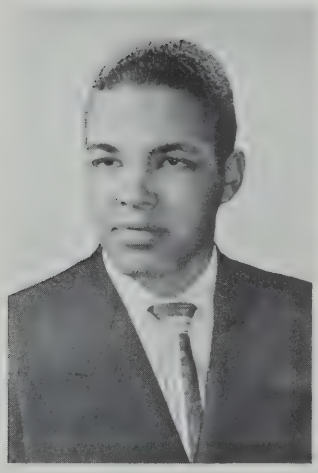

Smith, James Mack *"Smitty"*

Because he is pleasant, angry never,
He'll have a flock of friends forever.

"Smitty" is 19 years old and lives at 38 Copley Street. He graduated from the Russell School. His hobby is sports. His favorite study was Cabinet Making. He was a member of the Traffic Squad and Senior Council and Football '47, '48, Track '48.

Spinosa, Frank Paul

Although he has no great request,
His future should be a great success.

Frank who is 18 years old lives at 26 Ninth Street. He graduated from the Thorndike School. His favorite studies were History and English. He was a member of the Senior Council. Frank is undecided about his future.

Stashis, Vytaut Gerald *"Doc"*

Need some help? he'll give the best,
Till he does, he'll never rest.

"Doc" is 17 years old and lives at 12 Suffolk St. He arrived at Rindge via the Roberts School and B. C. High. His favorite study is History. He was a valuable member of the Year Book Committee. "Doc" is undecided.

Strang, Robert Douglas

In Aero, Robert has great ingenuity,
This should give him an excellent opportunity.

Robert is 18 years old and lives at 148 Allston Street. He graduated from the Morse School. His hobbies are gas models and his favorite study was Aeronautics. He was a member of the Aero Club. Robert is undecided about his future.

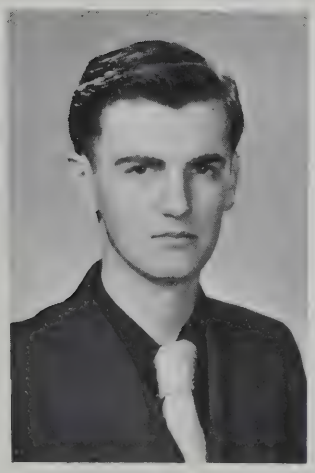

Sullivan, John Bartholomew *"Sully"*

He has a great personality
And is full of great quality.

"Sully" is 17 years old and lives at 653 Green Street. He graduated from the Russell School. His favorite study while at Rindge was Electricity. "Sully" intends to become an electrician'

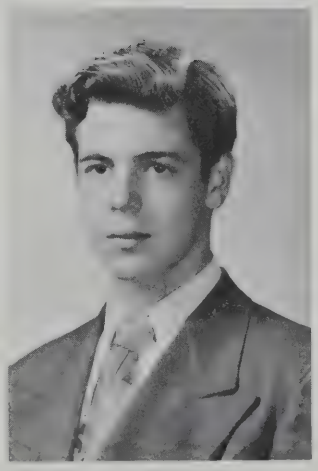

Sullivan, John L. *"Sully"—"John L."*

"Sully" is shy and sedate.
High in our minds he'll rate.

"Sully" who is 17 years old lives at 14 Holly Ave. He graduated from St. Peter's School. His favorite study was Mathematics. Track '49, Hockey '50, Baseball '47. "Sully" is undecided about his future.

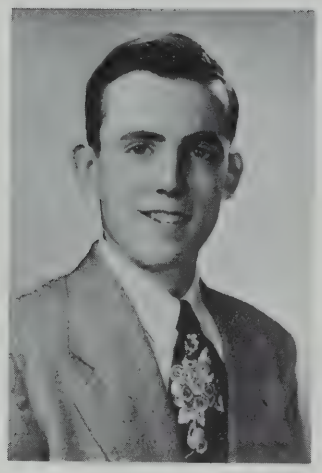

Sullivan, Paul L. *"Sully"*

Paul will never meet disaster,
Bad situations he'll always master.

"Sully" is 17 years old and lives at 105 Norfolk Street. He graduated from St. Clement's School. His favorite study while at Rindge was Electricity. "Sully" intends to become an electrician.

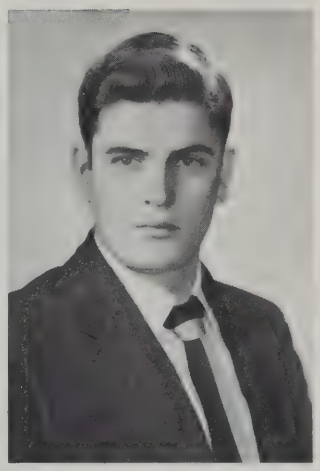

Sutherby, Edward W. *"Ed"*

Here's a fellow that all of us know,
A guy who'll always be found on the go.

"Ed" who is 17 years old lives at 22 Newtowne Court. He graduated from St. Mary's School. His hobby is airplanes. His favorite study is English. "Ed" is undecided about his future.

Swinamer, Paul Eugene *"Paul"*

Full of pep is Paul,
Always on the ball.

Paul is 17 years old and lives at 15 Creighton Street. He graduated from the Peabody School. Paul intends to enter the field of television.

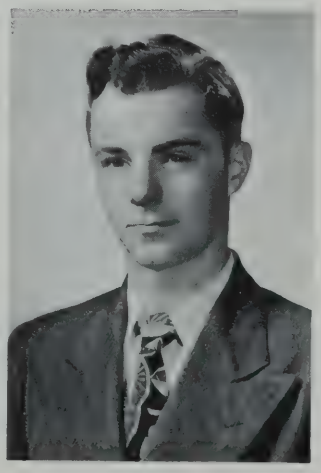

Theriault, Henry Joseph *"Hank"*

Always smiling, never sad,
Always happy, never mad.

"Hank" is 18 years old and resides at 11 Dudley St. He graduated from Our Lady of Pity School. His hobby is hunting. He was a member of the Safety Patrol. Hank intends to go to night school upon his graduation from Rindge.

Thorne, Ambrose Walter *"Buddy"*

The service can always use,
A boy who does not blow his fuse.

"Buddy" is 18 years old and lives at 21 Newtowne Court. He is a graduate of the Roberts School. His favorite study is History. "Buddy" intends to join the U. S. Army.

Tramantozzi, Gerardo Joseph *"Jerry"*

Many a joke this boy will tell,
And as a friend he is really swell.

"Jerry" is 18 years old and resides at 511 Concord Ave. He is a graduate of the Russell School. His hobbies are sports and his favorite study is History. He is a member of the Drama Club and served on the boy's School Committee and was the Senior Class Vice-President and member of both Junior and Senior Committees. Jerry intends to someday own his own business.

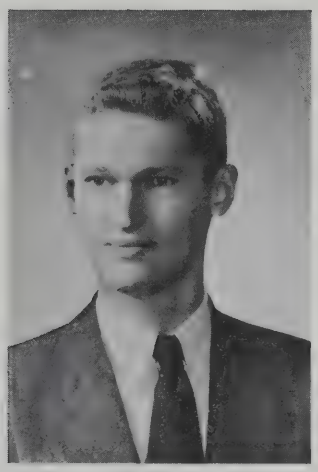

Tratnyek, Joseph Paul *"Jose"*

Joe wishes to go to college,
For the purpose of increasing his knowledge.

"Jose" is 17 years old and lives at 294 Harvard St. He graduated from the Longfellow School. His hobbies are Radio and Art. His favorite studies are Chemistry, Mathematics and History. During his term of four years at Rindge he became a member of the Science Club and the Projection Club. "Jose" intends to enter College.

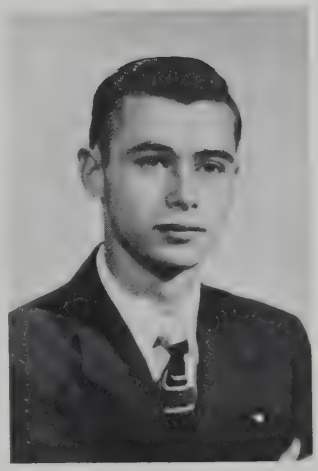

Underwood, Richard Ronald *"Dick"*

The fellows all know "Dick",
Because he is very "slick"

"Dick" is 18 years old and lives at 90 Tremont St. He is a graduate of the Edward Everett School. His hobbies are building boats and airplanes. His favorite study is Mathematics. "Dick" intends to become a machinist.

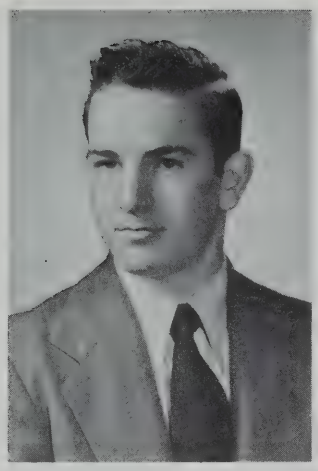

Valentino, Raymond Francis *"Ray"*

"Ray" deserves a letter,
For as a friend they come no better.

"Ray" is 17 years old and lives at 56 Norfolk St. He entered Rindge's great doors from the St. Mary's School. His hobbies are baseball and football. His favorite study was Electricity. He was an outstanding member of the Track Team in 1948. "Ray" intends to enter the shocking field of electricity.

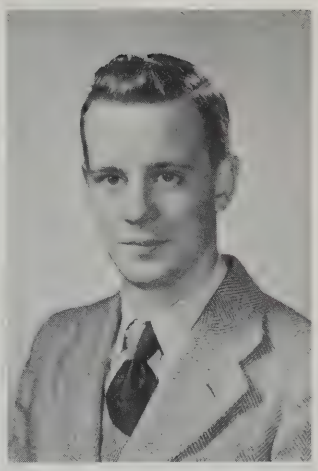

Vargus, William Francis *"Mort"*

He's very reserved, he doesn't fret,
He'll surely succeed, we're willing to bet.

"Mort" is 17 years old and lives at 302 Broadway. He is a graduate of St. Mary's School. His favorite study is English. He was a member of the Junior and Senior Councils. He intends to go into the fields of cabinet making and interior decorating.

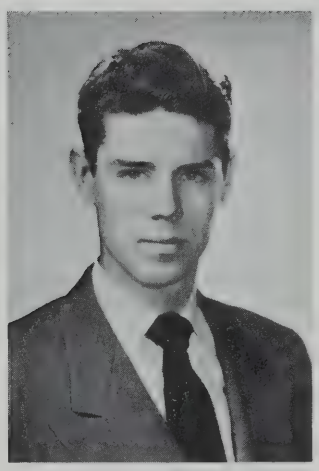

White, Joseph Arthur *"Joe"*

Be it comedy, be it sorrow,
Joe is the idol of tomorrow.

"Joe" is 17 years old and resides at 67 Austin St. He is a graduate of St. Mary's School His favorite study was Math. He was a member of the Band in '49 and '50 and of the Track Team in '48 and '49. "Joe" intends to resume his school work.

Wyman, Donald D. *"Don" "Saucers"*

Though teachers think he's quiet,
He's full of fun and starts many a riot.

Don is 18 years old and resides at 105 Hammond St. He graduated from the Aggassi School and came to Rindge for the study of Aeronautics. His favorite study is Aeronautics and has as a hobby the building of model planes. His future is based on being an aviation instructor-mechanic. Best wishes for the future.

Xavier, Harold Lawrence *"Harry"*

Harry is the greatest boy we know,
On the outside world he'll make a go.

"Harry" lives at 26 Dana St. and is 17 years old. He graduated from the Peabody School. His hobbies are roller skating and printing. His favorite study is Linotype. "Harry" intends to enter the printing field.

Yee, David *"Dave"*

Dave is quite a record fan,
He gets them when e'er he can.

"Dave" is 18 years old and lives at 119 Oxford St. He is a graduate of the Peabody School. His hobbies are model railroads and jazz records. His favorite study is Physics. "Dave" was a member of the Science and Projection Clubs. "Dave's" plans are for college.

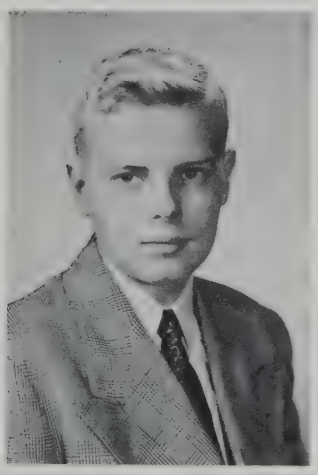

Young, Harold Chester *"Hal"*

Calm and cool is he,
Life for him will placid be.

"Hal" is 17 years old and resides at 62 Putnam Ave. He is a graduate of the Houghton School. His hobbies are stamp collecting and coin collecting. His favorite study is History. He was a member of the Science Club, Projection Club, Stamp Club and the Band.

Zapasnick, Robert Adam *"Bob"*

An athletic man such as he,
Will always be missed by the Rindge body.

"Bob" is 18 years old and lives at 134 Webster Ave. He graduated from the Kelly School. His hobby is hunting. His favorite studies are Electricity, Radio and Physics. He was a member of the Traffic Patrol and of the Football Team in '48 and '49. Bob intends to enter the electrical field.

Zukas, Joseph George Paul *"Joe"*

"Joe is always full of fun,
Good fortune he'll share with everyone.

"Joe" is 17 years old and resides at 61 Bristol St. He is a graduate of the Immaculate Conception. His hobby is stamp collecting and his favorite study is Electricity. "Joe" intends to be an electrician.

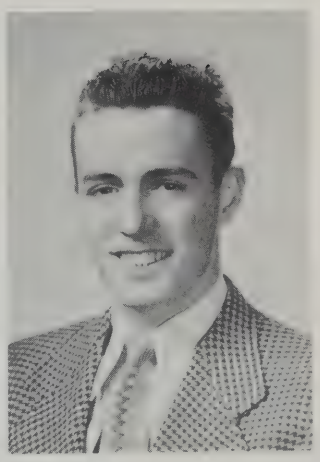

Cullinane, Gerald Francis *"Gerry"*

He has a great personality,
And is full of great quality.

"Gerry" is 17 years old and lives at 20 Willow St. He prepared at the Kelly School. "Gerry's" intentions are undecided. He was a member of the Projection Club from '48 to '50. "Gerry" also played Basketball in '49 and '50 and on the Traffic Patrol '48–'50.

Birk, Douglas Eugene *"Missouri"*

Some call him quiet, some call him shy,
I just call him an all right guy.

"Missouri" is 18 years old and lives at 270 Harvard St. He graduated from the Granby School, Missouri. His hobby is making models. "Missouri" intends to be an aircraft pilot.

Campas, George James *"Buddy"*

"Buddy" is shy and sedate
High in our minds he'll rate.

"Buddy" is 17 years old and lives at 39 Magnolia Ave. He prepared at St. Paul's School. His favorite study was English. He intends to join the navy. Football '49.

Cartwright, John R.

When it comes time for clever acting,
With John around we're never lacking.

John is 17 years old and lives at 32 Wendell St. He came to Rindge from the Agassiz School. His hobby is reading. His favorite study is Art. He was a member of the Projection Club. John intends to enter the field of Commercial Art.

Carvelli, Eugene *"Gene"*

Gene is a boy with great ingenuity,
Which will make him a man of the future.

"Gene" is 19 years old and lives at 223 Broadway. He graduated from the Roberts School. His hobbies are sports and dancing. His favorite study is History. "Gene" intends to be an auto mechanic.

Haak, Robert Olef *"Bob"*

He's very reserved, he doesn't fret,
He'll surely succeed, we're willing to bet.

"Bob" is 18 years old and lives at 122 Tufts St. He prepared at the Roberts School. "Bob" wants to be a musician in a symphony orchestra. His hobby is stamp collecting. His favorite study is Music. He played in the Rindge Band.

Santello, Lewis Joseph *"Lewie"*

Always true and very sincere,
"Lewie" may never have a fear.

"Lewie" is 18 years old and resides at the Y. M. C. A., Massachusetts Ave. He graduated from St. John's Industrial School. His favorite study is Music. His hobbies are airplanes and photography. "Lewis" intends to be an auto mechanic.

Souza, George Joseph

Although his future is undecided,
We wish his future will be well provided.

George is 18 years old and lives at 105½ Sixth St. He graduated from St. Francis of Assissi School. His favorite study was English. He was a member of the Senior Traffic Patrol and also of the '49 Year Book Committee. George is undecided.

Strominger, Bruce Vernon *"Bruce"*

Bruce is quiet, Pleasant and neat,
A nicer boy you couldn't meet.

Bruce is 17 years old and lives at 10 Acorn St. He graduated from the Morse School. His hobby is woodcraft. His favorite study was Cabinet Making. Bruce intends to go to Wentworth Institute.

St. Sauveur, Richard Edward *"Dick"*

He is a boy we would like to see,
Be successful in his auto activity.

"Dick" who is 18 years old lives at 30 Foster St. He graduated from St. Peter's School. His hobbies are model building. His favorite study was automobile. He was a member of the Projection Club. "Dick" intends to be an auto mechanic.

Sugrue, Gerald Timothy *"Shucks"*

A printer he intends to be,
We wish him luck in every opportunity.

"Shucks" is 19 years old and lives at 1 Amory Place. He graduated from the Longfellow School. His hobbies are fishing and swimming and his favorite study was History. He was a member of the Register Staff. "Shocks" intends to become a printer.

Tragellis, John *"Johnny"*

I think "Johnny" will have to admit,
That he liked to play football quite a bit.

"Johnny" is 18 years old and makes his home at 110 Franklin St. He came to Rindge from the Houghton School. His favorite study is History. He was a member of the Senior Council, Football, '47, '48, '49, Track '49. John intends to enter college after departing from the hallowed corridors of Rindge.

Weekes, Simeon Alfred *"Sim"*

"Sim's" a boy who'll get somewhere,
He did it here and he'll do it there.

"Sim" is 18 years old and lives at 9 Boardman St. He graduated from the Roberts School. His hobby is playing sports and his favorite study is History. "Sim" has intentions of entering the Merchant Marine.

Woodland, Stuart *"Woody"*

He's ambitious, we all do know,
He will attain fame where e'er he may go.

"Woody" is 18 years old and lives at 38 Parker St. He is a graduate of the Peabody School. His favorite studies are French and Mathematics. "Woody" is undecided as to his future.

REGISTER STAFF

Front row, *left to right* — Mr. Diehl, *Faculty Adviser*, A. Laney, J. Casey, F. Jucas, Wm. Boudreau, *Editor*, J. Dunn, R. Walsh, J. Bisirkirski
Second row, *left to right* — R. Zedon, Brean, H. MacDonald, G. Connolly, Wm. Sullivan, D. Polio, R. Sarasin, J. Call

PROJECTION CLUB

Left to right, front row — Mr. Fitzgerald, J. Saret, W. Landry, G. Miller, C. Sampson, M. Gibson, L. Bou, P. Blanchard
Second row — D. MacDonald, J. Zedon, R. Haley, C. Constantino, R. Andrews, G. Paris, J. Phillius, E. Hayes
Third row — W. Conley, J. Cooper, J. Murphy, N. Niven, N. Costantino, G. Bergeror, J. Fisher, M. Kennedy, R. Gurin

CLASS WILL

Know all men by these presents

That this shall be the last will and testament of the graduating class of the Rindge Technical School

1950

ROMANOWSKI

Class Will

by the class of 1950

Herein was given in the City of Chaos in the State of Confusion on someday in some month of a certain year. Witnesses being what and who someone might, but not probably, be.

We, the Senior Class of The Rindge Technical School, Cambridge, Massachusetts, and about to reside in the world at large (at large mainly because of a sleepy jailer) being for the most part of sound mind and memory (refer to any teacher) do hereby, forthwith and everything else do make, publish and declare this; our last will and testament.

1st — We give and bequeath to the class of 1951 the right to attempt to gain the dignity which has been our own.

2nd — We give, bequeath and devise all the residue of our estate consisting of love and admiration in equal parts to the teaches who have helped and tolerated us for all these years.

3rd —We leave to our said successors (said softly) all the momentary visions of excellent marks, all nightmares and tortures brought on by failures, term tests and college board exams.

4th — We devise and bequeath our autographic expert to all those unfortunate beings who experience difficulty in signing excuse notes and report cards. (See Mr. William Kelleher).

5th — We leave enough ladders so that the freshmen may look into the top part of their lockers now and then.

6th — We — to the sophomores — leave the final plugging necessary to pass the exams to become Juniors (from there on only heaven can help you).

7th — To the Juniors we leave all the work and cooperation needed to make your Senior year a success. With it you survive — without it you fail.

8th — We give thanks to our teachers and Mr. K who so patiently tolerated us. The thought of leaving, we feel, will cause them much (un)happiness.

9th — We leave with the hope that our athletic teams keep going ahead to their rightful place in the sun — keep up the good work you underclassmen.

10th — We can only leave our deep and undying gratitude and love to the patient, understanding Mr. Mahoney without whose help and guidance the activities of the Senior year would have been impossible.

11th — Lastly, we leave all those things not yet discovered; all the great things we have accomplished; our excellent reputation; our deep, deep sorrow for all our successors; all our petty worries, debts and the excruciating pleasure of preserving our dear, departed memory.

Having with these gifts disposed both collectively and individually of all our goods and chattels, and having done so conscious of the needs that will be felt when '50 has added herself to the history of Rindge, we do herewith subscribe our name and seal this day of June, A.D., 1950.

THE CLASS OF 1950

Sword at by a Notarious Public on June 7th in the Year of Our Lord One Thousand Nine Hundred and Fifty.

W R B

CLASS PROGNOSTICATIONS 1950

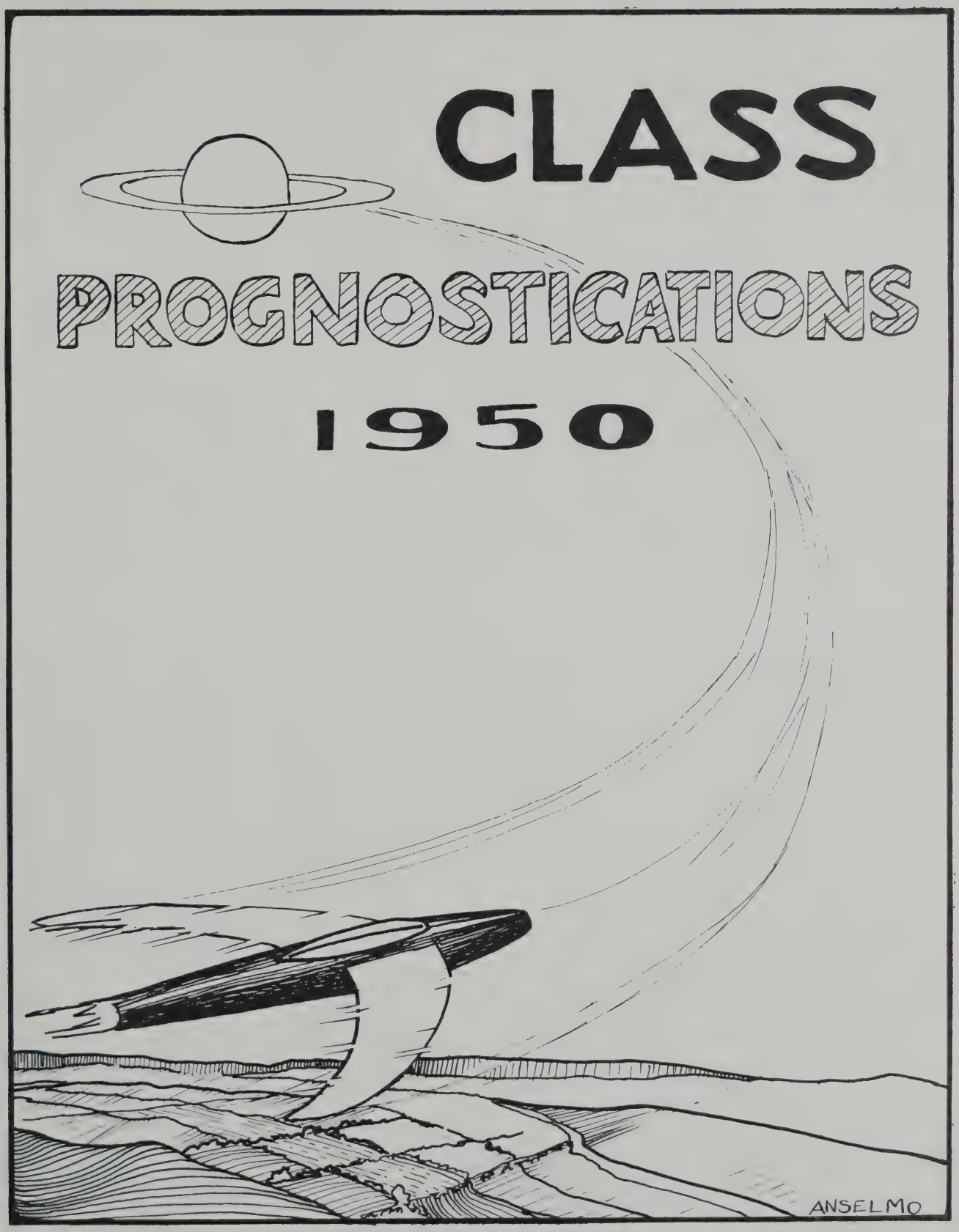

Senior Class Prophecy

January 18, 1980

While Jackson and I rode on our magic carpet on our tour of the world, we happened to stop in San Francisco and went to the business men's banquet.

To our surprise on the main platform stood the great historian, William Vargus, opening with a two hour speech. On his left sat Mr. Salvato, the great toy tycoon and on his right sat Frank "Buck" Spinosa, explorer of the universe and discoverer of "the ice bomb."

When the liquor for the toast was served I could see Joseph J. Barbera. Michelangelo of the 20th century open his eyes wide and watch the waiter. In the corner stood "Butch" Budreau, famed coach of Southern California, John Kaminski, wild animal tamer, Timothy Foley, "King" of the underworld and Warren O'Connor of the F.B.I. in conversation. On our left was David Yee of "The Yee, Yu and Yee Circus" along with James Golding arguing politics. Jackson hit me and as I turned, I noticed Carmen Sampson entering with Delilah.

Later, we left the banquet, journeyed to China and visited the Royal Palace where we saw Agha Khan Mahoney on his throne with his trusted servants: Casper Trammentozzi Geerer and W. Boudreau at his side.

Upon arriving in England, we were greeted by the air conditioning typhoon, John Chronouski with the master chemist who invented a super gasoline, Paul Coughlan. On his right was George Souza in his gold plated Chevrolet and Joseph Datteno, head of the House of Commons. Also the head of the turbo jet helmet, Corte and Joseph Anselmo the man who is responsible for this "out of the world" Studebaker of our age. Tony Ruggieri, the manufacturer of "combs for England" and John Traquellis, the chemistry professor, were all part of the welcoming committee.

That night we went to Harry Jones' of the Jones, Najinian, Smith and Fratta Window Washing Co.

The guests were announced as they entered: His majesty, John W. Wood of the King's Royal Court; Mr. Arthur Avakian, electrical engineer; Robert Zapaznik, head of the military police. Mr. Jerry Sugrue, assistant to the police chief.

The guests came in droves. Some faces were familiar while some were not. There was John L. Sullivan, world's olympic track crown holder for ten straight years. Last, but not least, to enter was Mr. C. Harrington, King of the Land.

The time was a big success and before leaving for the United States, we went to see Earnest Casey of the Associated Press of Ireland. Then to see Joseph Doherty, the man about Dublin and owner of the Irish Cafe on Kouslawski Street in that city.

Back in America

While going over Maine, we saw Kenneth Jones (the artist) painting the white line down the middle of the main street in Portland.

Upon arriving in Boston, we were greeted by "Hizzoner" J. Panzino. While walking down Washington Street, we saw the Jordan Marsh Co. sign being taken down and in its place a sign saying Robert Rose and Co. The crowd then pushed us toward a subway station which read O'Brien's Subway Service, to the Eagan International Airport where we disimbarked for New York. Ah! Yes! It's great to be born and to have made such a trip to see the boys in 1980.

SENIOR MACHINE SHOP

SENIOR AUTO SHOP

SENIOR CABINET MAKING

SENIOR WELDING

AERO ENGINES

ELECTRICITY

MECHANICAL DRAWING

FREE HAND DRAWING

METALLURGY

AUDIO VISUAL AID

SENIOR PRINTING

SUCCESS STARTED HERE

SENIOR SCIENCE

SENIOR ENGLISH

SENIOR AERO

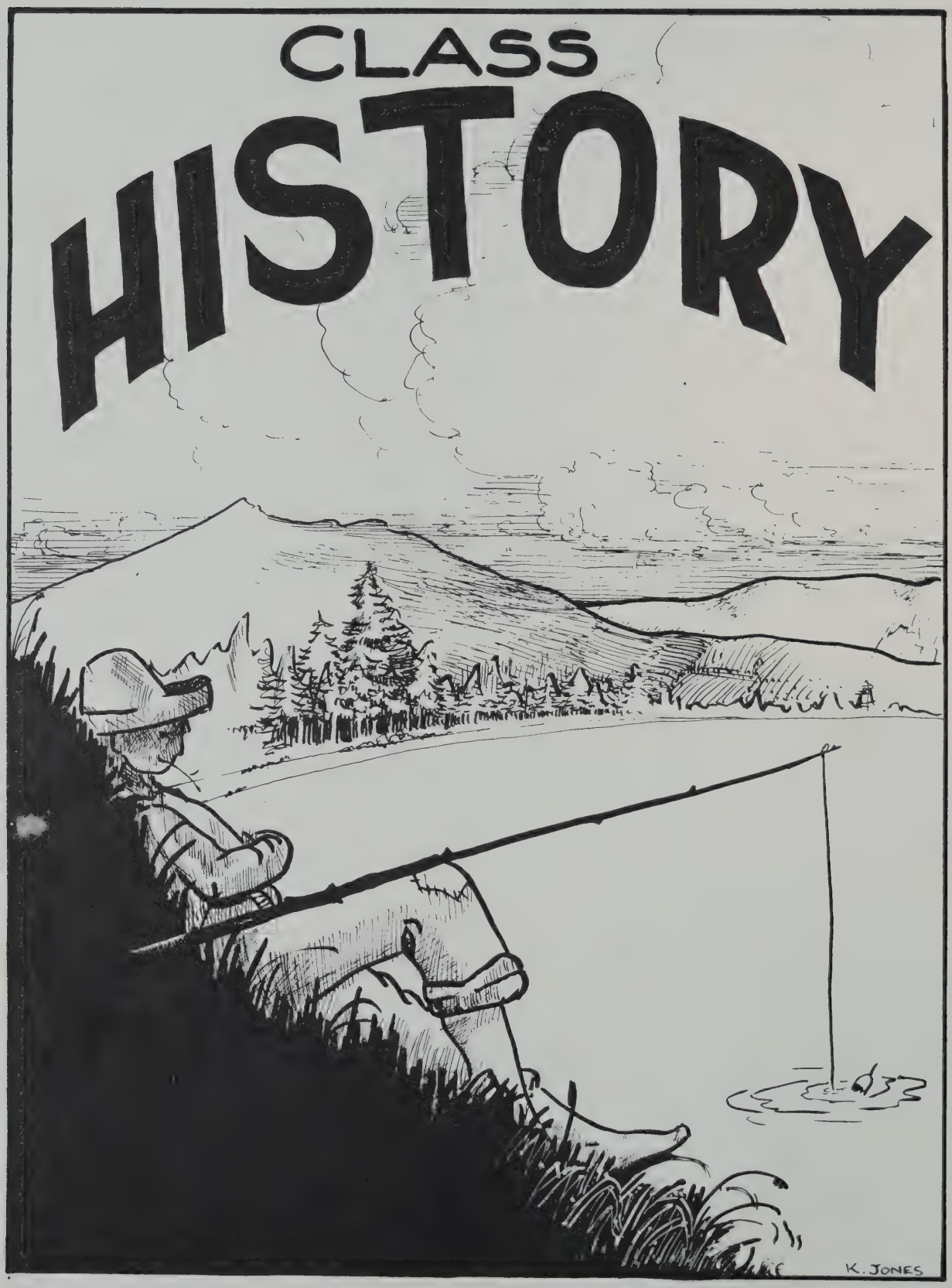
CLASS
HISTORY
K. JONES

Class History

By James MacDonald and Charles Marden

The material that came in Rindge Technical High School in the fall of 1946 will never be equalled.

There were 318 geniuses of industrious, dominative, superior, extraordinary, unmatchable, conquering, skillful, ungoverned, unsubdued, low quality. In fact 14 were on the honor roll. When they arrived they were dazzled by the school and marveled at the well equipped laboratories, the spotlessness of the shops, the magnificant architecture, the well constructed auditorium and gymnasium, and the very high and efficient quality of the teachers at the Latin School across the way. We started the year off right with many of the boys going out for athletics. In fact 99½ of the boys out for freshman sports were freshman. This shows they were strong athletic supporters.

Some freshmen, when asked how they liked Rindge, said Rindge is all right but we miss girls. So many boys had to get glasses that the nurse told them not to study so hard. The freshmen are so rugged. The nurse only used 301 bottles of aspirin to keep them well.

The boys liked Rindge so much that one boy in every home room came to school every day without dungarees and with a necktie in his pocket to show Rindge was socially acceptable. Most of the boys excelled in punctuality. Only 49½ of the boys were late every day. The other 51½ came later.

I think the outstanding freshman of the year was Charles Rindgenburg who won the interscholastic card playing and dice shooting tournament for Rindge.

In the sophomore year they were still as soft as ever, but they were upper classmen and were growing up. (physically that is.) I was amazed at the wonderful job they were doing the first term. Most of them were only flunking two or three subjects apiece. Taking things in stride and to prove that they were reaching maturity many went out for sports (girl's drill team) to prove their ability. They stayed after school constantly with Mr. Kelleher to make up for periods at which they did not attend. They of course liked school very much.

During the year they managed to get to school every day except when they were sick (sick of school). They were beginning to like the stuff they sell in the lunchroom. They call it food, I think. A couple of teachers told the boys that Rindge has spirit, but no one knows where to find it.

Rindge is a Class A High School.

In the junior year we officially got into the act. We were supposed to be juniors and a better word would be juveniles. We started the year unusually everyone seemed interested in Rindge. Maybe because they were in the homestretch and they might have wanted to exert a last effort and final drive to be proud. We elected a junior council and class officers.

All the classes had to take I. Q. tests to show how intelligent they were and they bowled them over. One boy even passed. Boys are not allowed to run in the corridors. A teacher stopped a boy and asked him why he was running. His joking reply was that the bat man was chasing him. This shows that at least the teachers are good Joe's and take boys as the proverbial saying goes, "Boys will be boys."

The outstanding athlete this year was Oliver Percy Willis. He won the wrestling chamionship. He defeated Jane Russell and Mae West.

(Lucky day), an outstanding student was Joseph Inkwell who could take a lathe apart and put it together again with just a few parts left over. Of course it didn't run, but what the heck. few of them do.

In the senior class came the master extorsionist who would stoop to any level for credits. The senior class did exceptionally well the first two dances. They made about $30.00 on each class dance. Seniors supported their class. They packed the gymnasium for the basketball games, and they swamped our beautiful, magnificent, stadium at Russell Field. The hockey team almost won the G. B. I. Championship. Janet Leigh, the famous movie actress, came to Rindge one day for a visit. The boys stared at her for about ten minutes, and when they looked up they found that she was pretty too.

The boys were not tired of the teachers, they were not tired of books, they knew they were going to miss their dear old Alma Mater, so thirty-two decided to stay another year.

In addition to the dances we ran, the boys had a song poll. They ran a talent night and they also had a sport's night.

The class had a Senior Reception with the Latin School at M. I. T. The final day arrived, the men received their diplomas and punched their last time clock at dear old Rindge.

Although we kidded about the school, most of us will look back on our school days (with a smile on our faces) and remember the fun and friends we had. Speaking for ourselves we enjoyed, our stay at Rindge very much, and we know most of the other boys did, too. In our closing line we want to wish all the seniors of 1950 a bright and cheerful future with a lot of good luck for the years to come.

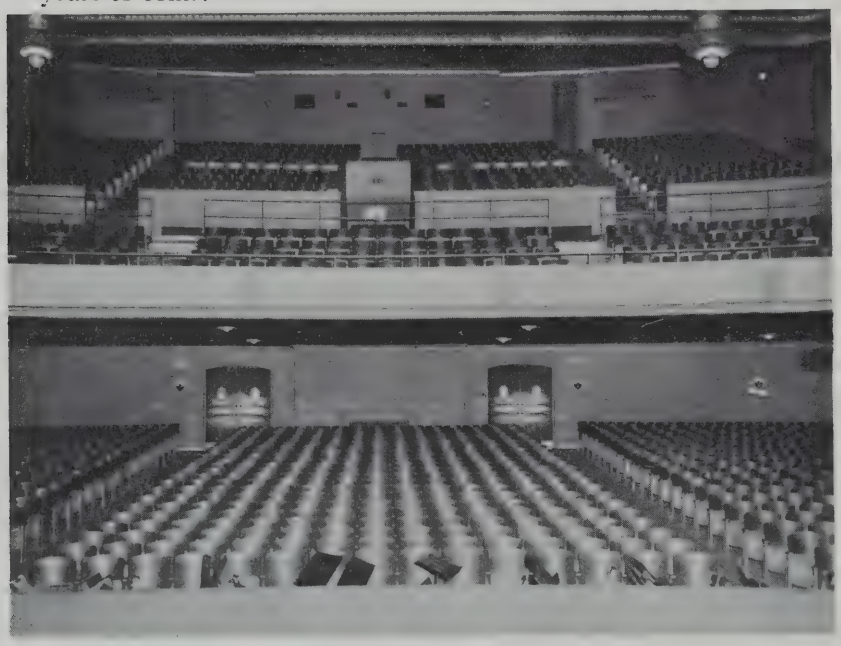

EDWARD W. QUINN AUDITORIUM

BAND — TOSCANNINI — BETTER

HALL of FAME

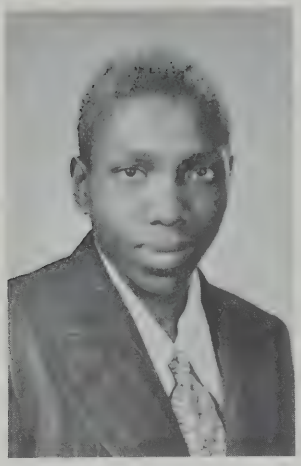

Most Conscientious
Edward Callender

Most Accommodating
James Saret

Most Popular
Our President and Our "Veep"

Most Athletic
Ed Fratto

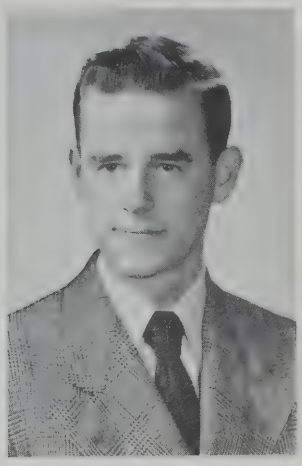

Best Dressed
Timothy Foley

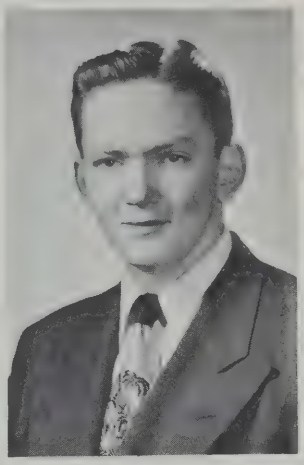

Heartiest Laughter
Dean Harding

Smoothest Line
Irving Gray

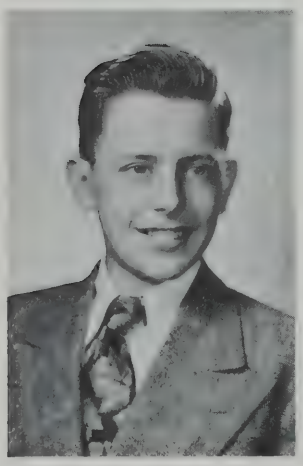

Noisiest
Charles McCarthy

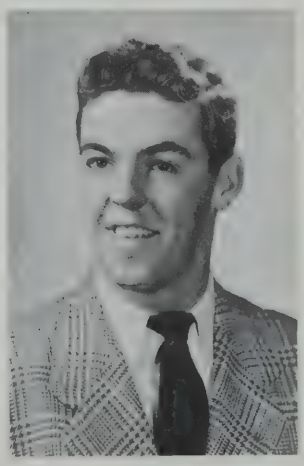

Best Disposition
"Butch "Boudreau

Most Bashful
David Connell

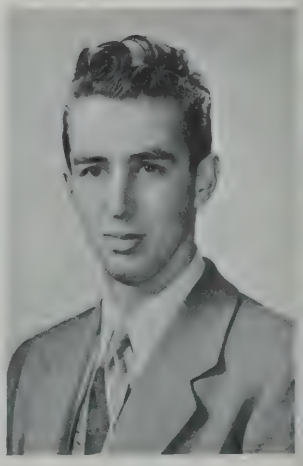

Most Sincere
Bill Boudreau

Most Talkative
David Yee

Most Dependable
Dick Cooper

Most Industrious
Joseph Tratnyek

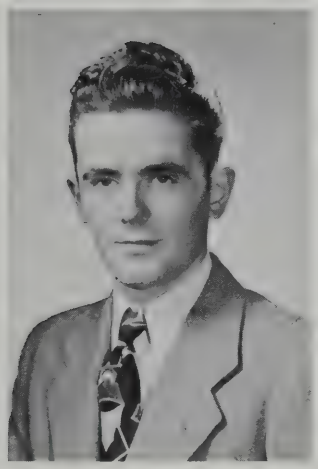

Best Dancer
Robert Marsetta

Most Humorous
Donald Roche

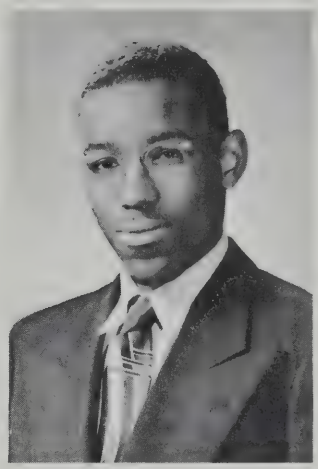

Most Earnest
Albert Cooke

Tallest
Micheal Olmstead

Shortest
John Center

THE

Class of

1950

Best All Round
Class of 1950

Honor Roll for Four Years

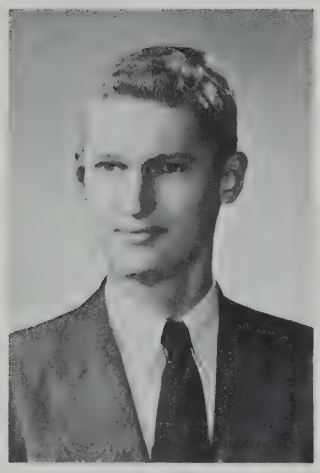

Joseph Tratnyek

James Saret

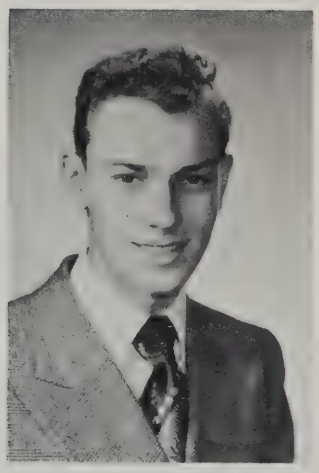

John A. McLaughlin

Honor Roll Average for Four Years

Jospeh G. Zukas
Donald Wyman
Jerome S. Higgins
Irving P. Gray
Robert Strang

Arthur J. Avakian
Robert Marsetta
Armando Scarpone
Richard Martin
Edward J. Kelly

Michael McCaughey
David A. Connell
Frank E. Clapp
Lawrence T. Anderson
Richard McCusker

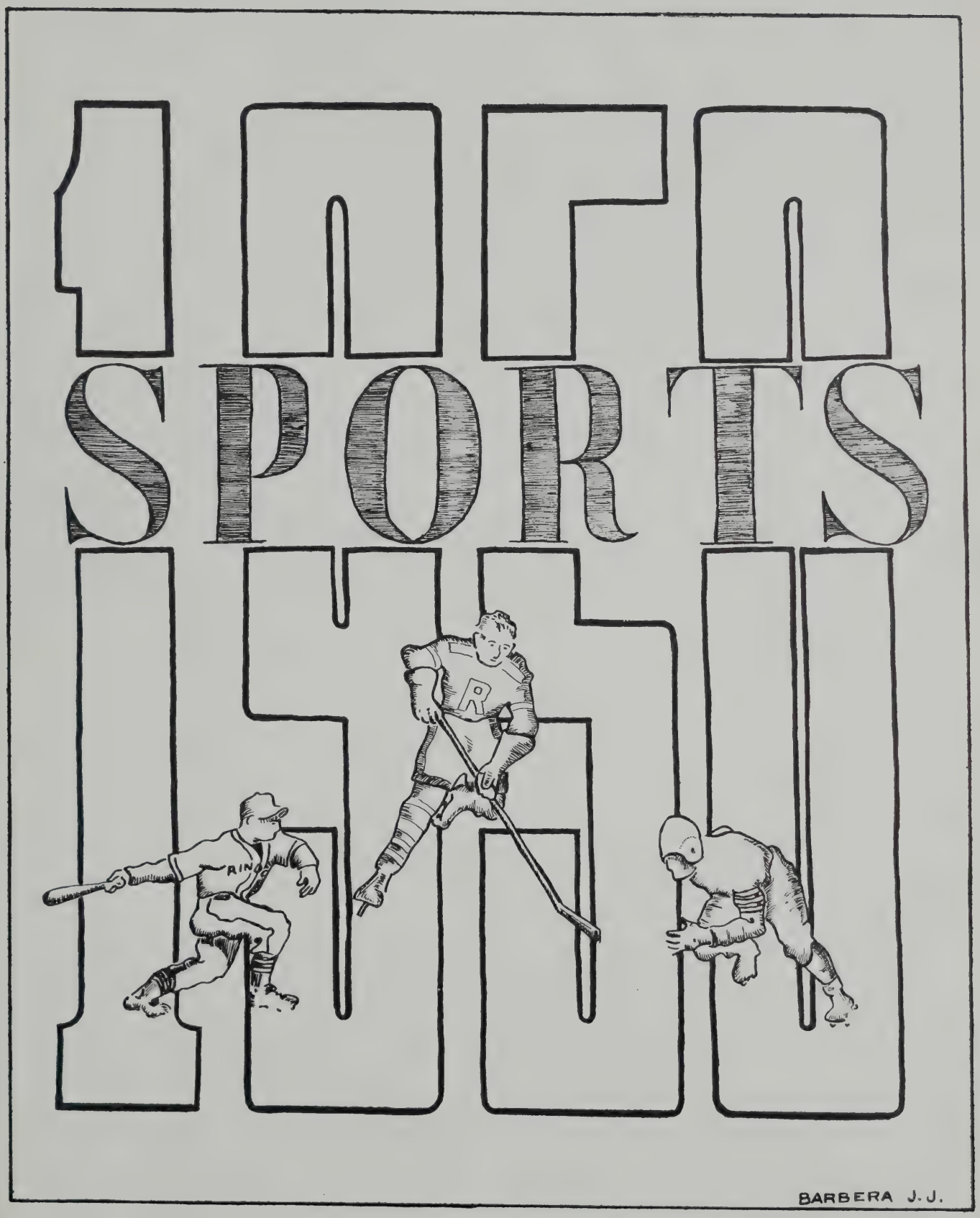
1934
SPORTS
BARBERA J. J.

RINDGE FOOTBALL

Top row, left to right — Haley, Azeveto, Wallace, Tragelis, Bedard, Manager Burns
Center row — Coach Galligan, R. Boudreau, Steinkrauss, O'Connell, Eliopolis, Najarian, Faculty Manager Lynch
Botton row — Silva, W. Boudreay, Zapasnik, Capt. Fratto, Nauss, Jones, Wilson

FOOTBALL

By BOUDREAU

Rippling with latant power and moving on swift-pinioned hoofs, Rndge Tech mounted a 1949 football assault that beyond question rated about any recent Tech pigskin congreagtion. Their victory potentials were ruggedly superior to those of the past ten years. Fratto and company carded a 6 – 3 – 0 record over the course, which on first glance is not overly impressive. But when all the factors of the three defeats are considered it is an amazing victory total for an undermanned, unsupported eleven, no matter how courageous they may be.

Captained by the brilliant Ed Fratto, Rindge toppled such football machines as B. C. High, Keith Academy, Woburn, Chelsea, Norwood, and traditional rival, Cambridge Latin. Four of their six conquests were shutouts. They were held scoreless only once, by Class A, Leominster. Rindge garnered 166 points to their opponents 80, in their 61st season.

Tech came from 18th place in 1947 and 12th place in 1948 to 7th position in 1949 in the Class B race. They collected 44 points in the standings and finished with a 4:89 rating.

Fratto led the scoring parade with 44 points, followed closely by Junior flash Larry Haley with 42. Harry Jones and Billy O'Connell each had 24 points for third place in individual scoring on the club. Blond Billy Boudreau scored 13 points and Hassell, Wallace, and Magnarelli scored the rest. Fratto, Eliopolous and Steinkrauss made the Boston Surburban All Stars that triumphed over the North Shore All Stars (20 to 12) and Charlotte N. C. All Stars (39 to 6). Good Luck and Goodbye to a great gang.

TRACK

Left to right, front row — V. Cuzziere, R. Looney, L. Haley, T. Foley, J. Sullivan, R. Silva
Second row — Mr. Duffy, M. Gallant, D. Garland, W. O'Connell, B. Beckles, J. Greerer, P. O'Keefe

TRACK

ROBERT BURNS

Due to the efforts of Coach Duffy, and the enthusiasm of Captain Larry Haley, our team made a marvelous recovery after having lost the first few meets in the Metropolitan League by slight margins.

In the State Meet, our team tied for third place. Jack Sullivan came through with first place in the 1000, and the rest of the points were scored by Larry Haley (3rd in the 300), and Burleigh Beckles (fourth in the 50 yd. dash). Because of his showing in this meet, Sullivan was selected to compete in the Nationals in New York, where, breaking all of his previous records, he finished fifth in the 1000 among some of the toughest competition in the country.

The only one to score points in the G. B. I. meet was Billy O'Connell, who ran second in a record-breaking 300. Also in this meet, our junior relay team (second fastest time in the trials) was disqualified.

To wind up the indoor season, Rindge defeated its rival, Cambridge Latin, 47½ to 27½ with good team work on the part of the entire team.

With the outdoor season nearing, let us all wish the Track Team as much luck.

Back row — Mr. Henry C. Lynch, *Faculty Manager*, George W. Seeley, James Nolan, Larry Loughlin, Gerald Casey, Mr. William H. Mahoney, *Coach*
Front row — James Duffy, Thomas Cusick, Robert Ellard, James Mulrey, Jr., Robert Caty
Capt. Robert Peloquin was ill when picture was taken

HOCKEY

By BOUDREAU

Above this write up you see a group picture of a hockey team that fate has refused to smile on for three straight years. You see one of the greatest lines in G. B. I. history: Mulrey, Peloquin and Duffy. They won five games, lost three and tied two. They finished in a three way tie with Medford and Stoneham for third place this year. They finished the way they began, ill-starred stepsons of Lady Chance. The Imp of Injury was their most potent foe. Mulrey, Duffy, Nolan, Caty and Cusick were all injured within the space of three weeks.

Mulrey led the team in the scoring department and was the holder of their place in the leagues leading scorers with six goals and eight assists for 14 points. Peloquin had seven goals and six assists for 13 points. Duffy lit fire behind the opposing net nine times and had four assists for 13. All three were in the top ten scorers at the end of the season. Dick Burns of Stoneham had 11 goals and 8 assists for the individual scoring crown.

The week after Melrose won the title the All Star Team was selected. The first line of Mulrey, Peloquin, and Duffy remained intact for both All Star games, which saw the G. B. I. aggregation triumphant over Montreal Catholic and the Bay State All Stars. Defenseman Tommy Cusick made the All Star Seconds.

Bobby Ellard in the Tech nets was beaten 27 times, which was one more goal than his mates could collect. Bob Caty was one of the outstanding defensemen in the league.

What can we say except good luck and good bye to the finest, gamest gang of guys we've ever had the pleasure to write.

Left to right, back row — Henry Lynch, *Faculty Manager*, Francis Lynch, *Manager*, Roland Ferguson, Edward Fratts, *Capt.*, William Gayton, Francis Bingham, David Creedon, *Assistant Coach*, Thomas J. Murphy, *Head Coach*
Front row — James Nestor, William Boudreau, James Elipolous, Francis Guiliano, Leonard Curcio, Luis Bou

BASKETBALL

by BOUDREAU

Boasting all the potentialities of a high scoring, first place, basketball machine, Rindge found the going rough early in the season and never gained the pinnacle of greatness they seemed slated for. One of their few wins, however, was a face saving, return game victory over rival Cambridge Latin.

Captain Ed Fratto led the team in scoring with 34 field goals and 23 fouls for 91 points. Billy Boudreau hooped 34 goals and 13 fouls for 81. Guiliano with 77, Nestor 66, and Bingham 55 points were 3, 4, and 5 in the top five Tech scorers.

Rindge's twenty-first season in Suburban League basketball saw Waltham High walk off with their second straight crown on an impressive 11 and 1 record.

Rindge finished in a sixth place tie with Latin School. Their 2 and 10 record is not a true measure of their ability by any means. They scored 430 points against 492 for the opposition.

W R B

Our Baseball Coach — Mr. McLAUGHLIN

BASEBALL

As we go to press the 1950 Baseball Season has not started hence we can only give you an insight on what lies ahead.

Among the returning veterans are "Jim" Mulrey, "Ed" Fratto, "Dick" Pelogrin, "Larry" O'Loughlin, "Fran" Steinkrauss, George Yobaccio, Lewis Bow, Dick Collins, "Art" Culozzi, Lawrence Anderson, Peter DeLuca, "Dan" Murphy, "Bob" Caty.. (We may have missed some but sorry, we must "go to press.")

As usual, Rindge will be a feared opponent in this year's league race. Under the asture coaching of Mr. McLaughlin, Rindge is always hard to beat.

Good luck, Gang.

Secrets—What's Cooking?

Here We Go

Salute to the Team

A Side Line Huddle

SENIOR CLASS SOCIALS

Cute Tricks

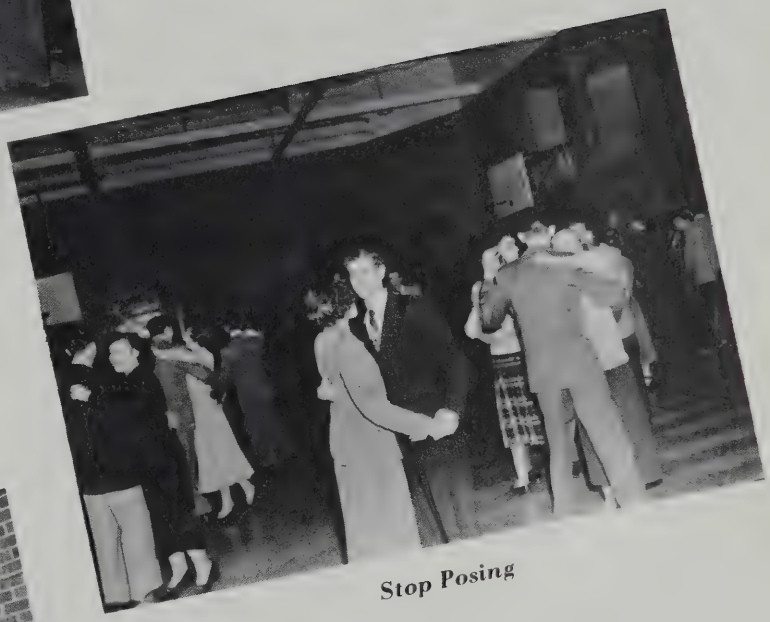

Stop Posing

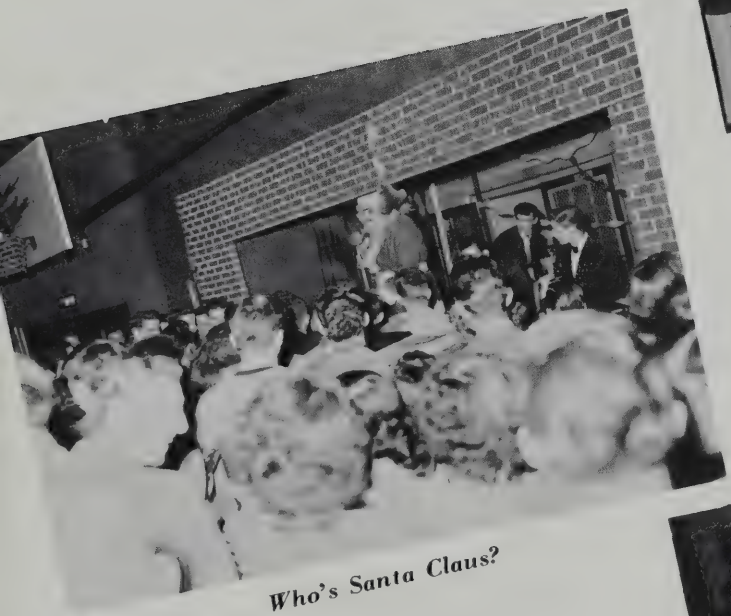

Who's Santa Claus?

Tired

Santa—Who?

Not Unmasked—Who?

Miss Rindge

Farewell

by The Editor

"Oh, the quicksand years that whirl me whither I know not where"

Time, the healer and the spoiler, has been quite as transient as April's brief showers and our four years within the walls of Rindge have almost come to their end. The sudden realization that upon graduation we will no longer be a part of our school, but that now it will be a part of us, is stunning in its initial affect.

We may, each of us, meet again, as we walk the broad highways and shadowed byways of the earth. Some will gain only dust; some will grasp success. Nevertheless there will always remain within us, somewhere, a vivid memory of better days, fleeting days when hearts were high and hopes were unconquerable; of four years at Rindge.

This Year Book has been compiled so that those memories will not fade. So that they may be renewed in depressing times when the four walls of today seem towering enough to enclose you forever, when you need memories and one more tomorrow.

We, the staff, have tried to the best of our ability to collect all those things that you might like to remember, and have endeavored to make the book one you will treasure till this vail of tears is past. We hope we have not failed.

To each and every one of you we extend our most hearty congratulations on graduating. And the best of luck in the years beyond. 30 comes hard. Good luck, goodbye and God bless you.

W R B

Epilogue

Our work is done — and we hope we have done it fittingly, but our limitations are manifold and our best but poorly expresses the love we cherish for our beloved school.

Our memories will be with us always — and here — we merely indicate the paths through which our thoughts will readily carry us as the years deepen the joys that reminiscenses will revive.

Autographs

Autographs

COMPLIMENTS

of

COUNCILLOR JOHN D. LYNCH

COMPLIMENTS

of

ELECTION COMMISSIONER

"TOM" HARTNETT

DRESS CLOTHES

Renting Service for All Occasions

SAM THE TAILOR

Men and Young Men's Clothing

207 Massachusetts Avenue

North Cambridge Mass.

ELiot 4-0000

BILL THE TAILOR

Formal Wear for Hire

Tuxedos, Full Dress, Cutaways

2319 Mass. Ave., No. Cambridge

24 Boylston St., Harvard Square

Tel.: ELiot 4-0600 TRobridge 6-4847

Open Evenings

Compliments

of

MINUTE-MAN CAR WASH

Porter Square Cambridge

A clean car lasts longer

DIAMOND COAL COMPANY

Coal :: Oils :: Coke

KIrkland 7-4244 KIrkland 7-8540

WARREN KAY VANTINE STUDIO

132 BOYLSTON STREET

BOSTON, MASSACHUSETTS

OFFICIAL CLASS PHOTOGRAPHER

DORRINGTON PRESS

WALTHAM, MASSACHUSETTS

OFFICIAL CLASS PRINTER

HOME
APPLIANCE EXCHANGE
Washing — Sewing
Sales — Machines — Service
1306 Cambridge St. at Inman Sq.
CAMBRIDGE
ELiot 4-0654

PILL, Inc.
Est. 1897
Builders Hardware
Wetherell's Atlas Paint
774 Massachusetts Avenue
Cambridge Mass.
TRobridge 6-8310

ALEXANDER DE VITO & SONS
Funeral Director
392 Cambridge Street
Cambridge Mass.
TRobridge 6-7445

MASSE HARDWARE CO.
Hardware and B. P. S. Paints
Cor. Walden and Sherman Sts.
CAMBRIDGE MASS.
TRobridge 6-4755

Wholesale Retail
WARREN PACKING CO.
Sausage Makers' Supplies
Pork — Beef — Veal — Lamb
5, 7, 9 Warren Street, Cambridge
TRobridge 6-8729

Central Tailors and Cleaners
Suits made to order our Specialty
Alterations — Dry Cleaning
458 Massachusetts Avenue
Cambridge Mass.
TRobridge 6-0731

M. NICOLOSO POULTRY CO.
11 WARREN STREET
CAMBRIDGE MASS.
ELiot 4-0300

JOHNNY WALSH CLEANERS
Pick-up and Delivery
2247 Massachusetts Avenue
Cambridge Mass.
ELiot 4-5694

EDWIN R. SAGE CO.
Fine Foods

Harvard Square — Cambridge

Belmont Center — Belmont

MURRAY'S NEWS AGENCY

38 Bow Street
CAMBRIDGE MASS.

All Boston and New York Papers
KIrkland 7-4730

ELiot 4-8210
Open All Nite

NINA'S DINER

Clams - Steaks - Chops - Chicken
Hot Meals Any Time
Orders to Take Out
2034 Massachusetts Avenue

Compliments

of a

Friend